MEMBER UNITED PRESS ASSOCIATION

CIRCULATION YESTERDAY 3,060

THE CLEARFIELD PROGRESS

THE WEATHER
Part cloudy tonight and Wednesday. Probably showers Wednesday. Moderate temperature.

VOLUME XIII. THE CLEARFIELD PROGRESS TUESDAY EVENING JUNE 10, 1919 NUMBER 287

THE UNSUNG BLUE RIDGE DIVISION

Our Own 80th, Returning From Abroad With Magnificent Record Won On Many Hard Fought Fronts, Finds It Is "Without Honor In Its Own Country" Simply Because Its Heroism Was Not "Press-Agented" Broadcast; Men Captured Every Objective Assigned To Them And Thrice Won Commendations From Commanding General of First Army During Argonne Drive.

The Progress today presents the proud record of the 80th (Blue Ridge) Division in which thousands of men from this vicinity fought. In the rush and turmoil of the closing days of the war the work of the 80th Division—the Mountaineers—did not receive the attention which it deserved, the lack of a "press agent" in the person of an accredited newspaper correspondent allowing the magnificnt work of the boys from Western Pennsylvania, West Virginia and Virginia to pass almost unnoticed, except by the men who commanded them and who knew that it was the courageous battling of the 80th Division which helped crack the Germans' last line of resistance.

The history of the 305th Engineers is yet to be written. The official histories so far issued by the various divisional headquarters have not taken up the story of the men who made the advances of the infantry possible. The history of the 80th presented today, therefore deals only with the combat units and the artillery.

OFFICIAL HISTORY OF 80TH DIVISION WHILE OVER THERE

Blue Ridge Boys Thrown Into Heaviest Fighting In Meuse-Argonne Offensive

NEVER STOPPED RUSH

Telegram from the Commanding General, First Army, 1 November, 1918:

The Army Commander desires that you inform the Commander of the 80th Division of the Army Commander's appreciation of excellent work during the battle of today. He desires that you have this information sent to all organizations of that division as far as may be practicable this night. He fully realizes the striking blow your division has delivered to the enemy this date.

Telegram from the Commanding General, First Army Corps, 2 November, 1918:

The Corps Commander is particularly pleased with the persistent, intelligent work accomplished by your division today. He is further desirous that his congratulations and appreciation reach General Lloyd M. Brett, commanding your brigade, which has borne the brunt of the burden.

Letter from the Commanding General. First Army Corps, — November, 1918:

1.—The Corps Commander desires that you be informed and that those under your command be informed that in addition to other well-deserved commendations received from the Army Commander and the Corps Commander, he wishes to express his particular gratification and appreciation of the work of your division from the time it has entered under his command.

The 80th Division went to France during the month of May and the early part of June, 1918, when the cause of the Allies was at its very lowest ebb. They were immediately sent to the Picardy sector of the British front, where they went in training, and were assigned the task of manning the British G. H. Q. final line of defense, extending from the Aveully Woods on the right to the city of Arras on the left. At this time they were associated with the British Third Army, which was then commanded by Lieutenant General Sir Julian Byng. During this period the division was assigned to duty as individuals, by platoons and by battalions in the front line British trenches. This period of service ended in the latter part of August, when the division was sent to the American sector to join the American First Army. On September 1 the division was sent forward to participate in the reduction of the St. Mihiel salient. Having been originally assigned to the Fifth Corps, orders were modified, and the division was held as army reserve, just opposite the point of the salient there being only one regiment of infantry, the 320th, and one machine gun battalion, the 315th sent forward to participate in the action.

A few days later saw the division on the move for the battle front of the Meuse-Argonne. The division "jumped off" just in front of "Dead Man's Hill," one of the most famous battlefields of the world, on the morning of the 26th of September, receiving its initial baptism of fire as a division in an offensive operation in the greatest battle that the world has ever seen. The 160th Brigade, under command of Brigadier General Brett, was the attacking brigade, and 159th Brigade the division reserve. When darkness fell on September 27 the Blue Ridge Division had gained the Corps and Army objective, and was leading the advance of the entire First Army, having capture Dannevoux and the ridges overlooking the Meuse just south of the town of Brieulles. The position was consolidated and held until relieved by troops of the 33d Division on the night of the 28th-29th. The division was then withdrawn to a rest position in the vicinity of Cuisy, where it remained until the afternoon of October 3.

During this engagement the division advanced a depth of nine kilometers into the German positions. They took 35 officers and 815 other ranks prisoners; captured 77 German machine guns, seven Minenwerfers, 537 rifles, 16 pieces of artillery, 50,000 grenades and more than 5,000,000 rounds of ammunition.

The 155th Field Artillery Brigade supported the attack, and moved its guns north of the au de Forges on the afternoon of the 26th.

During the night of October 3-4 the division again went into the line as the left division of the Third Corps, in front of Nantillois and the Bois des Ogons. The 159th Brigade, under the command of Brigadier General Jamerson, was the attacking brigade, with the 160th as division reserve. The attack was made on the morning of the 4th of October, and continued by the 159th Brigade until the night of October 6-7, when it was relieved by the 160th Brigade, which continued the operation until the night of the 10th-11th of October. The 155th Field Artillery Brigade had been moved over from its original position north of the Rau de Forges to support the infantry in the attacks against the Bois des Ogons, and the woods to the north of that place, in the direction of Cunel.

During this entire operation there were identified on the division front the troops of four German divisions and one storm battalion. The operation netted the division four kilometers' advance. The prisoners amounted to 30 officers and 102 other ranks. There were captured 17 field pieces, 22 machine guns and 6 Minenwerfers.

During the 11th-12th of October the division was withdrawn to a rest area, and proceeded to Triaucourt, where it remained until the 24th of October. re-equipping and training. The division was then assigned to the First Corps, and moved up into the Argonne Forest on the 24th of October.

The division again moved to the front on the 30th of October, and that night took over the line occupied by the 82d Division. At 5:30 o'clock on the morning of November 1 the division jumped off in front of the Ravin aux Pierres and St. Georges, the 160th Brigade being the attacking brigade, with the 159th Brigade as division reserve. The 155th Field Artillery Brigade had been left in the Third Corps sector when the division was pulled out of the line and remained with that corps, the 157th Field Artillery Brigade having been attached to the 80th Division at this time.

The 160th Brigade continued the action throughout the 1st of November and made an attack to clear the way for the 159th Brigade. On the morning of the 2d of November the 159th Brigade was leap-frogged thru and continued the advance on Buzancy, which it captured on the evening of the 2d of November. This advance was continued by the 159th Brigade until it was relieved by the First Division, on the line Baumont-Yoncq, on the night of the 5th-6th of November, when the entire division was assembled in the vicinity of Sommauthe, and later taken back into the Argonne Forest.

The enemy units identified on the division front during this operation consisted of seven German divisions. This operation netted the advance of 24 kilometers. The prisoners were 38 officers and 793 other ranks, and the captures 11 guns of large caliber, 44-77's; 22 Minenwerfers, 507 machine guns and nearly 100,000 rounds of ammunition, and more than a million rounds of small arms ammunition.

The 80th Division always moved forward. It was in the thick of the fighting. The tasks allotted to it were of the most difficult character and the fact that they were always accomplished redounds to the credit and achievements of the division.

During the final engagement the division was three times complimented for its magnificent work, once by the Army Commander, and twice by the Corps Commander.

BLUE RIDGE BOYS PROVE RIGHT TO BE CALLED BRAVE

Went Through Terriffic Fighting In Argonne Without a Sign of Wavering

EVERY MAN A HERO

Recounting the exploits of the 80th Division, and giving a slightly more vivid account of them than does the official history, the New York "Herald" says:

After a brilliant fighting record during the war, which established it as a crack organization of shock troops, the 80th or "Blue Ridge" Division is under orders to leave for home. Composed of men drawn from Virginia, West Virginia and the western part of Pennsylvania, this division gallantly upheld the traditions of a past generation of soldiers recruited from those States for the Civil War.

Briefly, the operations in which the Blue Ridge Division, under the command of Maj.-Gen. Adelbert Cronkhite, took part are as follows: Engaged in a major operation the first time in the Picardy sector, where it was stationed from July 28 to August 18, 1918. Its next big part was in the famous St. Mihiel offensive from September 12 to 16. On September 26 it was flung into the Meuse-Argonne offensive, fighting until October 12, resuming operations November 1 and continuing until November 6.

Here is what the Blue Ridge Division accomplished in the 23 days it engaged in the Meuse- Argonne campaign. It made a total advance against intense opposition of nearly 24 miles. Three times—on September 26, October 4 to 12, and November 1 and 2—it broke through the enemy's main line of defense.

The operations resulted in the capture of 103 officers, including three entire battalion staffs, and 1,710 men. Besides this, they captured from the Germans 88 pieces of artillery, 641 machine guns and a vast quantity of small arms, ammunition, equipment and stores. This was accomplished with a total loss of only 210 officers and 5,465 men, of which 37 officers and 592 men were killed.

Attacked by U-Boats

The division was organized August 27, 1917, at Camp Lee, Petersburg, Va., with an autohrized strength of approximately 28,000 men selected from a total of about 40,000 recruits yielded by the draft. May 17 the advance guard of the division, consisting of Division Headquarters and the 318th Infantry, left Hoboken for Brest aboard the Leviathan. On this trip the Leviathan was unsuccessfully attacked by a flotilla of U-boats at the very entrance to the harbor of Brest.

After a period of training with British divisions, during which it participated in minor engagements between Albert and Arras the 80th was moved to the Trouville area, where it composed the reserve of the First Army during the St. Mihiel operations of September 12 to 15, with the exception of the 320th Infantry and the 315th Machine Gun Battalion, which were attached to the Second French Colonial Corps, and took active part in the operations.

Now began the concentration of the American First Army for the first Meuse-Argonne offensive. Under the cover of darkness the 80th Division was transported to Bois La Ville. On the night of September 24 the entire 160th Brigade, which had been assigned to represent the first division in the attack, was concentrated in the Bois Bourrus near Germonville, while the 159th, or support brigade, was assembled in reserve in the Bois de Sactelle, several kilometers west of Verdun. The 155th Field Artillery Brigade occupied emplacements along south slope of Dead Man's Hill. On the 25th the order for attack at 5 o'clock on the following morning was given.

The Third Corps was formed for attack with the Thirty-third, Eightieth and Fourth divisions in line from right to left with the Third Division in reserve. The right of the corps rested on the Meuse itself, north of Verdun, which threw the Eightieth Division considerably to the west of the river.

The 160th Brigade led in the attack, which developed into a bitter contest lasting throughout the day, but by midnight the 160th had reached the army objectives and had established the right of the division on the west bank of the Meuse. On the 27th all objectives within its sector had been taken by the Eightieth Division, and that night after the brilliant success it had attained in the two preceding days it was relieved and moved into reserve.

During the first phase of the offensive the 80th Division opposed by three entire enemy divisions and various Landstrum battalions, had advanced nine kilometers and captured 35 officers, 815 men, 16 pieces of artillery, seven Minenwerfers, 77 machine guns, large quantities of ammunition and stores, including 5,000,000 rounds of small arms ammunition and 5,000 boxes of grenades and an entire ammunition dump on the bank of the Meuse with stores valued at $10,000,000.

Division's Hard Task

In the second phase of the offensive the Blue Ridge Division experienced the most severe fighting it had to contend with during the war. Two other divisions, the Third and Fourth, found it impossible to break through the strong line at Bois des Ogons in front of Nantillois. It was therefore decided to draw these two divisions apart and create an intervening sector for the Eightieth Division, which because of its reputation as shock troops was relied upon to break thru the defenses. This movement was begun September 30. Up to October 12 the Eightieth Division was constantly in the thick of the fighting various units relieving each other in delivering attack after attack against extremely well fortified and stubborn resistance. Neverteless the division succeeded in advancing four kilometers and capturing a large number of men, guns and supplies.

On November 1 the division was again thrown into the battle in order to break the enemy's line of resistance which the Germans had successfully occupied after their initial withdrawal. And again the Blue Ridge Division distinguished itself in the ensuing six days of fighting by not only breaking the enemy's resistance, but advancing a distance of twenty-four kilometers despite the fact that it was opposed by seven different enemy divisions. It also captured almost 1,000 officers and men together with fifty-five guns, 500 heavy and light machine guns and a great quantity of equipment and stores.

Headquarters Eightieth Division American Expeditionary Forces

France, 14 May, 1919.

The following letter has been received from Lieutenant General Robert Lee Bullard, U. S. A., in command of the Third Corps, American E. F., during the Meuse-Argonne offensive:

"Under the pressure of great events I, at that time commanding the Third Corps to which the 80th Division then belonged, failed to cite the gallant conduct of the Division in making three successive assaults with great bravery and finally taking and driving the enemy from the Bois-des-Ogons in the great battle of the Meuse-Argonne. I cite it now. It was truly admirable. We see it now more plainly in the light of the results that followed.

"I ask that this be communicated to your gallant Division."

The following letter has been received from the Adjutant General, G. H. Q., American E. F.

"1. The 80th Division was the only Division which went into line in the Meuse-Argonne offensive three times.

"2. This fact is now a matter of record and is to be incorporated in the final report of the Commander-in-Chief, American Expeditionary Forces, to the Secretary of War, to be submitted in the near future."

By command of Maj.-Gen. Cronkhite:

W. H. WALDRON,
Colonel, General Staff,
Chief of Staff.

Official:
CARL H. TOBEY,
Major, A. G. D.,
Adjutant.

FORMER RESIDENT DIES SUDDENLY

P. R. Zentmyer, a former well known Clearfield resident, dropped dead at his home in Juniata, near Altoona yesterday.

The deceased was about 80 years of age and resided in Clearfield county for many years, having lived in the Madera region previous to coming to Clearfield some twenty years ago. Following the death of his wife a couple of years ago he removed to Juniata, where he had been making his home with relatives.

Mr. Zentmyer was in Clearfield a couple of weeks ago and was looking and feeling exceptionally fine and news of his death was a shock to his many friends and acquaintances here.

BALD HILL CHURCH OPENING SUNDAY

The new Catholic church at Bald Hill will be opened with appropriate ceremonies on Sunday morning, June 15th. Solemn High Mass will be said at 11 o'clock and a number of visiting priests will be present to assist the pastor, Rev. M. J. Renehan, of Frenchville.

Father Renehan has completed this church after considerable of a struggle. It had been arranged to dedicate the edifice to the service of God last year, but the war interfered and the opening date has been finally arranged for next Sunday.

A large number of Clearfield people contemplate attending the opening services and Mrs. S. J. Waterworth, Miss Augusta Connelly, Mr. W. J. Usher and Mr. H. J. Brown, of St. Francis choir, will assist the local choir at the opening services.

PURCHASED VALUABLE BUSINESS BLOCK

Leslie Stewart and Wade I. Stewart have purchased the building occupied by Stewart's drug store from W. F. Watson and John B. Kennard.

ALLIES WILL REPLY TO GERMANS BY FRIDAY

By FRED S. FERGUSON
(United Press Staff Correspondent)

PARIS, June 10—Reports of the various Allied commissions regarding the German counter proposals were before the Big Four today. Some of the reports it was learned here are ready to be incorporated in the Allied reply and are expected to be submitted Friday, whole others probably will be further discussed. In this category are questions of fixing sums for reparation and early admission of Germany to the League of Nations. A lively debate on the latter was anticipated. The British and Americans it was understood favor early admission of the Germans. The French hotly oppose it.

The Big Four also were expected to devote some time to the solution of the problems arising from the three-cornered warfare in which Roumania, Czecho-Slavia and Hungary figure. The Allies are reported to have dispatched an ultimatum to the Hungarian Soviet government demanding that it cease its attacks on the Czechs.

The Adriatic question which has been one of the hardest nuts for the peace conference to crack and which resulted in a temporary withdrawal of the Italian delegates is now reported to have been virtually settled.

NATION-WIDE TELEGRAPHERS STRIKE IS SCHEDULED TO BEGIN AT 9 TOMORROW

(By United Press)

CHICAGO, June 10—Between 40,000 and 50,000 telegraphers will leave their keys at 9 a. m. tomorrow in answer to a call for a general strike according to latest estimates in the hands of President S. J. Konenkamp, of the Commercial Telegraphers' Union of America, here today. Konenkamp said this number might be decreased in case settlements are reached with the companies involved.

(By United Press)

PITTSBURGH, June 10—More than 400 union telegraphers of the Pittsburgh district will quit their posts tomorrow morning when the nation wide telegraphers' strike takes effect, according to the officers of the local union. All operators employed in the postal telegraph company offices are organized. A meeting of union telegraphers was called for tonight to make plans for the walk out.

MEXICANS KILL EACH OTHER AT ELECTION POLLS

(By United Press)

LAREDO, TEXAS, June 10—Sixty persons were killed and many wounded in an election riot at Monterey, Mexico, last night, according to a message received by Mexican officials at Laredo today. The office has no information. A dispatch yesterday said that one man was killed and 3 wounded in a disturbance Sunday which attended the guberna orial election in the state of Nuoleon. Juan Gardia, Carranza candidate, was reported elected.

SENATOR KENYON WOULD IMPROVE TREATY

WASHINGTON, June 9—Senator Kenyon today offered a resolution in the Senate saying that it is the intention of that boday that the peace treaty be so drawn "as to permit any nation to reserve without prejudice the right of self, separate and full consideration by its people of the question of any League of Nations."

WINNIPEG MAYOR WILL RUN STREET CARS

By James P. Kolbert

WINNIPEG, June 10—Street cars will be running in Winnipeg Thursday, Mayor Gray announced today. He said he would inaugurate a limited service on that day. Each car will be operated by a corps of special constabulary. The Mayor announced the street cars would resume service Thursday under direction of the city. He said he would call 10,000 special police if necessary.

RETURNED TO HIS WORK

Oscar W. Gearhart who enlisted in the Regular U. S. Army in July, 1917, has returned to his former position at the Kurtz Bros. stationery plant on Reed street. Mr. Gearhart was one of the first to offer his service after war was declared. He served with the old 7th U. S. Infantry Medical Corps, which along with other regiments goes to make up General Dickman's famous 3rd or "Marne Division", which has many hard-fought battles to its credit, among them being Belleau Wood, Second Battle of the Marne, St. Mihiel drive, Argonne-Meuse offensive. He later went with his Division on the long march to the Rhine as a part of the army of occupation and was with division and regimental headqurters at Andernach on the Rhine.

Nine hundred lighthouses and lightships are scattered around the coasts of the British sles.

ST. FRANCIS HIGH SCHOOL COMMENCEMENT

The commencement exercises of St. Francis school were held in St. Francis church Sunday evening last and were attended by a very large audience.

Miss Helen Whiteman was valedictorian of the class. The diplomas were awarded by Rev. Father M. A. Ryan in a neat little speech.

The High School entertained the Seniors at a class party in the school house Friday evening. The school building was handsomely decorated for the occasion and delicious refreshments were one of the features of an enjoyable evening.

SOCIAL

Goshen M. E. church Thursday evening June 12th. Home made ice cream, cake, pie, sandwiches, and coffee.

Everybody invited. J10-3tp

NewspaperARCHIVE®
NewspaperARCHIVE®

THE CLEARFIELD PROGRESS

Published every day except Sunday by the Progressive Publishing Company, Progress Building, Clearfield, Pennsylvania.

G. A. STEWART, Managing Editor.
J. D. CONNELLY, City Editor R. S. NIGHTINGALE, Adv. Mgr.

OFFICERS:

S. H. SOMMERVILLE, President G. A. STEWART, Sec. and Treas.

Bell Phone No. 47 R. & C. Phone, No. 176

TERMS OF SUBSCRIPTION

One Year ..... $4.00 Three Months $1.00
Six Months ..... $2.00 One Month 40
All subscriptions not paid in advance are charged at forty cents a month.

Entered at Post Office at Clearfield, Pa., as second class matter.

SCORE ONE FOR KANSAS

The State of Kansas is criticised because an appropriation of public funds provides $25,000 to protect the health of hogs, $5,000 to protect the health of bees and $7,000 to protect the health of children.

The sufficient answer of Kansas a prohibition state is that the children are so healthy it is practically a waste of money to appropriate ANYTHING for their health. The hogs often get at the ensilage, which, in fermenting, creates alcohol; therefore the hogs need care.

THE VOTE ON SUFFRAGE

The woman suffrage amendment to the Federal Constitution was adopted by the United States Senate by a vote of 56 to 25.

This was two more than the required two-thirds vote of the members resent. Fifteen Senators were not present or refrained from voting. Counting those paired for and against the amendment, the vote stood as expected in the proportion of 66 for and 32 against.

The amendment, before it can become effective, must now be ratified by the legislatures of thirty-six states. Unless special sessions of many legislatures are called, however, this cannot be done before 1921, inamuch as only a few legislatures will meet next year.

The vote was divided as follows:

	For	Against
Republicans	36	8
Democrats	20	17
Totals	56	21

CLEARFIELD COUNTY CO-OPERATIVE ASSOCIATION STARTS WORK

At a meeting of the Directors of the Clearfield County Co-operative Association held on Saturday morning in Clearfield, plans were put in operation for starting the cooperative business of buying and selling feeds, fertilizers, lime, etc., and farm products, such as wheat, hay, potatoes and other products, for the benefit of the farmers of the county and vicinity. Mr T. L. Way was selected as Manager and will very soon be in a position to take care of orders to make up carload shipments.

The directors of the association are as follows: Peter Gearhart, Harrison Straw, G. B. Wachob, W. T. Thorpe, T. L. Way, Philip S Dotts(and T. L Wall.

Peter Gearhart is president, Harrison Straw vice president, and T. L. Wall secretary.

An executive committee consisting of the president and secretary are authorized to assist the manager in carrying out the plans of the Association.

This is entirely a farmer's movement in the interest of a better agriculture, by putting farming on a sounder basis, inasmuch as it will aim to put the collective buying and selling power of farmers into practical operation for the ultimate benefit of both producer and consumer

The time has come when it is absolutely necessary for the farmer to be in a position to do business at a saving profit if he and his sons after him are to continue to produce the food stuffs so urgently needed by the world at large.

As a manufacturer of a more or less finished product out of the raw materials of nature, he must be able to buy and sell more surely and directly, just as any other manufacturer must do.

Also one thing that the consumer who desires cheap food must remember is that the farmer to be successful and therefore efficient in food production must be a good business man.

These things, the co-operation associations by means of collective bargaining are aiming to accomplish for the American farmer.

The New Zealand authorities are fighting one of the most remarkable birds in existence, the Kea, which threatens to kill off thousands of sheep and ruin the New Zealand sheep farmer. The Kea is a kind of parrot, a little smaller than a rook with an extremely strong beak and claws for its size. It attacks sheep day and night, and a flock of the birds has been known to kill no fewer than seventy sheep in a single night. The extraordinary thing about the Kea is that the male cannot be distinguished from the female, and no nest has ever been found. No one is able to say where the bird breeds or when, nor has anyone seen any young birds.

Ten pounds of potatoes of good variety contain approximately seven and a half pounds of water and two and a half pounds of food, chiefly starch The starch of the potato is equal as food to the starch which forms the principal nutritive substance in bread

Young Men

When you start out in business, the best capital you can have costs you nothing.

Be sure you are courteous.

And carry a cheerful expression.

You must be honest.

And try to save something.

Be appreciative

And be very sure to have system.

Then establish banking relations with a good bank like The Clearfield Trust Co. and you are all set for success.

The Clearfield Trust Co.

Where Your Money Goes

Following is a list of the orders issued by the County Comissioners in the regular course of business during the first week of June:

COUNTY
Nos. 894 to 946

A. L. Kline, Treasurer, pay of jurors and tipstaffs May	$498.03
Ed B. Chase, on acct.	75.00
A. M. Gorman, auto supplies	15.00
Commercial Ptg. Co., printing	4.25
W. P. Trostle, Co. Supt. pstg.	9 90
Independent Oil Co., auto ex.	8.75
H F. Van Valzah, ex. Com. vs. R. Ardary	127.75
J. A. Green, J. P., damage to sheep R. V. McGarvey	33.00
G. W. Whitmore, J. P., damage to sheep A. L. Neiger	51.05
Chas. S. Strong, J. P., damage to sheep Witherow, Hunter, Johnston	157.10
W. J. Leavy, expenses Probation Officer	56.63
Chas. S. Strong, damage to sheep, H. Johnston	39.50
T. J. Lowell, acct.	199.46
Thos. Aughenbaugh, juror	7.62
F. G. Chorpenning, costs Com. vs. Supine	6.35
Frank McCully, cost Com. vs. Supine	5.00
W. J. O'Brien, costs Com. vs. Supine	4.00
Sam Penny, costs Com. vs. Supine	4.32
Dick Offret, costs Com. vs. Supine	4.32
Joe Reilley, costs Com. vs. Supine	4.32
Susie Bordas, costs oCm. vs. Supine	10.50
John Eadie, costs Com. vs. R. Ardary	9.00
Rachel Flood, costs Com. vs. R. Ardary	15.25
John Williamson, May registry	24.50
Obadiah Long, May registry	28.53
Nelson Custo, May registry	66.50
W. A. Shoff, May registry	26.25
Enos Westover, May registry	17.50
L. H. Weber, May registry	10.00
W. H. Klare, May registry	28.41
Jacob Walker, May registry	17.50
George Reams, May registry	40.25
C. Berton Lee, May registry	28.00
Wm. Richards, May registry	25.00
M. R. Ogden, May registry	12.50
George Worrel, May registry	7.50
G. W Gallaher, May registry	15.00
J. F. Kuntz, May registry	34.00
Wm. Dickey, May registry	17.50
John Malloy, May registry	4 40
Am. Railway Ex. Co., ex.	4 05
Am. Railway Ex. Co., ex.	12 90
A. L. Kline, Treas., costs Com. vs. Spicer	16.08
J. S. McCauley, costs Com. vs. Bowman	90 00
Raftsman's Journal, Com.'s sale	6.30
J. G. Bogden, costs Com. vs. Petrogello	14.60
August Mikelonis, Com. vs. Petrogello	3.18
John Middleton, Com. vs Petrogello	3 18
J. E. Brown, Com. vs. Petrogello	166.38
James Rooney, Com. vs. Petrogello	6.30
G. A. Flink, Eng. services Bloom's and Humphrey's bridges	14.29
A. J. Sharbaugh, repairs	1.50

POOR
June 1 to June 7, 1919
Nos. 650 to 710

H. H. Spepncer, ex. taking patient to Danville	76 39
Ed B. Chase, recording fee	13.90
Homer McDowell, coal	15.14
H. H. Spencer, expenses to Danville	2.16
Penn Public Service Co, light	67.50
Bell Telephone Co., rent	3.05
St. Joseph Orphan Asylum	2.25
Choapelic Seed Store, seeds	11.52
Clearfield Machine Shops, repairs	64.57
Chas. M. Rhine, tobacco Co. Home	12.15
Leitzinger Bros., furnishings etc.	30 28
Clearfield Hardware Co., furnishings	37.95
Swift & Company, beef	2.28
H. M. Kurtz est., beef	10.00
The Fleischman Co. groceries	10.00
F. B. Leavy, burial Mrs. A. Murray	8.00
Rossser Furn. Co., Mrs. B. Hiney	6 00
Workman's Grocery, Mrs. Keeler	8 05
M. H. Markle & Co, sups Mrs. Sarah Pennington	16 00
Ditchburn Bros., sups. Mrs Susan Philbps	8.94
Tyler Mercantile Co., sups. Mrs. Annie Corie	12 00
Vulcan Trading Co, sups. John Bowery	8.00
R. C. Shaw Grocery Co, sups Mrs. Harry Holis	12.00
W. E. Derrick, sups. Henry Hern	14.51
Mike Lawrence, sups. Mrs. Verone Bunyak	10.00
Liberty Trading Co, sups. Mrs. alph Conski	16 00
W. W. Cole, sups., Mrs J. Vancise	31 00
Dominick Sorto, sups. Mrs. Pallatino	24.00
Sommervile Co., sups. various cases	8.53
Clearfield Supply Co., sups. Mrs Rabbis and Reddinger	34 00
Chas. Voinchet, sups. Mrs. Risser	20 00
Edward G. Jones, sups. Jones, Lumadue, Williams	10.64
Vulcan Trading Co., sups. Pollard, Dixon	8 00
H. F. Gilhland, sups. Mrs. McCloskey	24.56
E. E. Murray, sups. Wm. Anderson	10.00
Vulcan Trading Co., sups. Wacaback, Thompson	22.10
R. R. Schnarrs, sups. McAvinne	12 00
H. E. Wagner, sups. Meiko, Bolnshack	50.00
George Fitch, sups. Mary Harrick	32.00
Morrisdale Supply Co., sups. various cases	15 88
Coalmont Supply Co, sups. Sperlo, Werholat	49.62
W. J. Twigg, sups. Mrs Gorman	18.00
W. B. Hile, sups. various cases	12.00
Wm. M. Boyce & Son, sups. Dunlap, Swab	47.27
Winburne Bargain Store sups. E. Fallia	62.50
J. B. Mikeolnis, sups various cases	8.00
Mahoning Supply Co., sups. various cases	14.00
C E. Shirey, sups Sue Brown	14.53
George Paese, sups. S. Valentine	14.00
Schrot Bros., sups. Mrs. Good	10.00
Blair Stevens, sups. Bloom, Bracken	8.78
Baird, Rickenbaugh & Co., sups. Mrs. J. Putra	20 00
A. Haney & Son, coal, Wm. Chestnut	7.50
Shaw Bros., sups. Mrs. S. Meise	72.00
Eureka Store, sups. Mrs. Schoner	10.11
C. S. Shoff & Bro., sups. various vases	9.00
F. A. Johnston, sups. G. W. Wiley	12.00
W. B. Stauffer & Co., sups. Mrs. Wright	14.65
John O'Conner, sups. A. Guberot	10.00
E. J. Goodyear, sups. Chas. Diderick	
Peter Eyerley, sups Lizzie Tozer	

ANOTHER BOND ISSUE PROBABLE

WASHINGTON, June 9—How is the Treasury to escape floating more bonds, is the question everyone is asking in Washington

Statement by Secretary Glass that there will not be another loan is by no means taken at par. That there will be another loan in some form is the view generally held here.

Representative Fess of Ohio, has prepared interesting figures in this relation.

"By May 1st," said Mr. Fess today, "the fifth Liberty loan had already been drawn upon or anticipated, leaving but $2,226,000,000. That fund can not be increased in any way outside of another loan except through the customs duties and the income and excess profits tax. We have the estimates offered that this income can not go beyond the $4,000,000,000 mark. In looking over the monthly expenditures beginning with December last, these are the figures:

December, $2,060,000,000.
January, 1919, $1,962,000,000, in round numbers.
February, $1,189,000,000.
March, $1,280,000,000.
April, $1,425,000,000.
Up to the 20th of this month, $730,000,000.

"The monthly charge on the Treasury is about $1,400,000,000. I read from the last report, the May report, of the Federal Reserve Board:

" 'Practically the entire income and funds of department will be needed for the purposes of the steadily recurring demands brought to bear upon it for maturing indebtedness and for current expenditures, which are now running at about $1,400,000,000 per month. Any further increase in expenses will, accordingly, have to be made from proceeds of new financing, involving the sale of additional note or bonds, as circumstances may require'."

A blue sun has appeared once only, and will probably never be seen again even to the end of existence. This occurred in the summer of 1883, in the Sunda States. The cause was the eruption of a large volcano. In the terrible shock that followed, a great range of mountains was blown completely into the air The cavity left after the explosion was one thousand fee deep Billions of tons of rocks, dust and mud were blown upwards to a height f seventeen miles. The sun was completely obscured. In Batavia, one hunred miles away, the street lamps ha dto be lighted, although it was not yet noon. But towards sunset came the magnificent phenomenon known to astronomers as the Blue Sun. This was observed by everyone within thirty or forty degrees of the Equator.

POLITICAL Announcements

PRIMARY ELECTION
Wednesday, Sept. 17, 1919

FOR COUNTY TREASURER

We are authorized to announce the name of Phil E. Griesemer of DuBois as a candidate for the office of County Treasurer, subject to the action of the Republican party at the coming primaries, Sept. 17, 1919. P. O. Address, DuBois, Pa.

We are authoried to announce the name of Amos Rumberger as a candidate for the office of County Treasurer, subject to the rules of the Republican party at the primary.
P. O. address Houtzdale, Pa.

FOR REGISTER & RECORDER

Announcing
CHESTER A. MILLBERG
Glen Richey, Pa.
For
REGISTER AND RECORDER
Democratic Primaries
Sept. 17, 1919.

FOR PROTHONOTARY

We are authorized to announce Milford Bratton as a candidate for the office of Prothonotary subject to the rules of the Republican party at the coming primary. P. O. Address, Clearfield, Pa.

FOR COUNTY COMMISSIONER

We are hereby authorized to announce the name of Amos R. Hess of Clearfield borough, as a candidate for the office of County Commissioner, subject to the rules of the Democratic party at the primaries Wednesday, September 17th, 1919.

We are authorized to announce the name of James F. Dunn, of DuBois, as a candidate for the office of County Commissioner, subject to the action of the Democratic primary election. P. O. address, DuBois, Pa.

I'M OUT FOR COMMISSIONER
Last time I needed only 80 votes to make it. This year I am asking you for your vote as one of the 80, at the Republican Primaries, Sept. 17th.
HARRY L. JONES,
Clearfield, Pa.

We are authorized to announce the name of H. H. Spencer, of Clearfield, formerly of Sandy township, as a candidate for the office of County Commissioner, subject to the action of the Republican primary election. P. O. Address, Clearfield. Pa. eod-pd.

We are authorized to announce Jesse E. Dale, of DuBois, Pa., as a candidate for the office of County Commissioner subject to the rules of the Republican party.
P. O. Address Clearfield, Pa.

We are authorized to announce the name of CHARLES S. STRONG, of Jordan township, as a candidate for the office of County Commissioner, subject to the action of the Republican primary election.
P. O. Address, Ansonville, Pa.
J10-eodpd

GLASS OF SALTS CLEANS KIDNEYS

If your Back hurts or Bladder bothers you, drink lots of water.

When your kidneys hurt and your back feels sore, don't get scared and proceed to load your stomach with a lot of rugs that excite the kidneys and irritate the entire urinary tract. Keep your kidneys clean like you keep your bowels clean, by flushing them with a mild, harmless salts which removes the body's urinous waste and stimulates them to their normal activity. The function of the kidneys is to filter the blood. In 24 hours they strain fro it 500 grains of acid and waste, so we can readily understand the vital importance of keeping the kidneys active.

Drink lots of water—you can't drink too much; also get from any pharmacist about four ounces of Jad Salts; take a tablespoonful in a glass of water before breakfast each morning for a few days and your kidneys wil lact fine. This famous salts is made from the acid of grapes and lemon juice, combined with lithia, and has been used for generations to clean and stimulate clogged kidneys; also to neutralize the acids in urine so it no longer is a source of irritation, thus ending bladder weakness

Jad Salts is inexpensive; cannot injure; makes a delightful effervescent lithia-water drink which everyone should take now and then to keep their kidneys clean and active. Try this, also keep up the water drinking and no doubt you will wonder what became of your kidney trouble and backache.

You Don't Take A Chance On Your Footwear When You Buy It Here

It is not by chance that so many women are constant patrons of this store. We are making a special study of their needs—a specialty of smart shoes that are also comfortable because they are right. And values that appeal to the woman who knows money's worth.

Now in white shoes, there are the new smart oxfords and high lace shoes made of Reignskin at $5.50 and $6.00. A more than excellent shoe. Stitched tip white welt, natural soles, 1 3-4 in. leather heels. It will give you an idea how worth while it is to know the Lytle Shoe store.

Lytle Bros.
Opposite Court House,
Market St. Clearfield, Pa.

RUMFORD
THE WHOLESOME
BAKING POWDER

Not only makes your cakes and hot breads lighter, finer texture and delicious flavor, but at a reasonable cost.

The June Bride

It's a big time in her life. The gifts that she receives at this time she will treasure the rest of her life. Therefore the selection of the gift is a matter of great importance.

This is essentially a June Bride store. There are gifts here that any bride will treasure for years and years to come.

HOWE'S
Jewelers and Optometrists
MARKET ST. CLEARFIELD, PA.

W. B.
Formu
BRASSIERES

worn in connection with W. B. Corsets, secure perfect proportions, slenderize bust-lines—add the grace and finish at bust that the corset accomplishes below, and give the necessary finishing touch to the "Form-Fashionable."

Bolero, Bandeaux and Surplice patterns, in filmy lace effects over silks and satins; also delicate batistes, daintily trimmed with lace and embroideries; making W. B. Brassieres second only to W. B. Corsets as form-beautifiers. ASK YOUR DEALER FOR W. B. FORMU BRASSIERES.

W. B. CORSETS W. B. NUFORM Corsets for slender and average figures. The lower-priced corsets with high-priced qualities. W. B. REDUSO Corsets for stout figures—reduce one to five inches and you look ten to twenty pounds lighter.

WEINGARTEN BROS., NEW YORK CHICAGO

NEWSPAPERARCHIVE® NEWSPAPERARCHIVE®

When Wood Seems to Live and Breathe

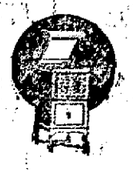

THE effect is almost uncanny. It reminds one of "The Unknown Purple," one of the season's hits in New York. In the play, the hero, who has discovered how to become invisible at will, vanishes into thin air while in full view of the audience. And still his voice can be heard issuing from a purple ray.

That is how the New Edison impresses people. They feel that the artist must be there in the flesh, concealed somewhere in the room. With such complete fidelity is the singer's voice or instrumental interpretation RE-CREATED by

The NEW EDISON

"The Phonograph with a Soul"

As a matter of fact it is utterly impossible to distinguish the voice of the living artist from this marvelous instrument's RE-CREATION of it. More than 2000 tone tests in which the artist sang in direct comparison with the instrument have proved this assertion. More than 2,000,000 people have attended these tests and not one has been able to state when it was the singer he heard and when the RE-CREATION.

Call at our store the next time you're in the vicinity and prove to yourself that the claims you've heard made for the New Edison are not too strong.

SHEEDER'S MUSIC HOUSE

Bola

The Gold Bond Beverage

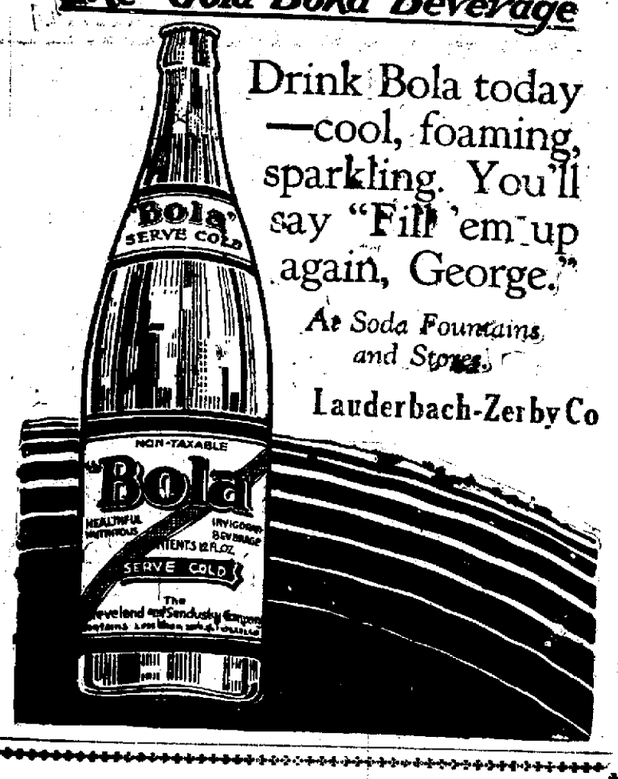

Drink Bola today —cool, foaming, sparkling. You'll say "Fill 'em up again, George."

At Soda Fountains and Stores

Lauderbach-Zerby Co

Children's Barefoot Sandals

The ideal play shoe for the kiddies during the warm weather.

SIZES

5 to 8 | 8 1-2 to 11 | 11 1-2 to 2

Remember our June White Sale ends Saturday. The size run is being depleted fast. A new style is a white Sea Island Colonial pump priced at $4.00

BROWN'S BOOT SHOP

CLEARFIELD, PA.

Punxsutawney DuBois Indiana

Gossip for Tonight's Tea Table

Mr. and Mrs. Rush Vandevander, and daughter Annie, of Bellwood, spent Sunday at the home of Mr. and Mrs. J. Frank Connelly on Cherry street.

Mrs. Ellsworth Flegal and children returned home yesterday after a week's visit at her home in Allport.

Mr. and Mrs. John H. Moore left Sunday in their car for Maryland College for Women to attend the commencement of their daughter Lillian.

Mrs. D. B. Williams of Woodland spent yesterday with friends here.

Mrs. Daisy Thorn Johnson is in Pittsburgh on a shopping trip for Leitzinger Bros. millinery department.

Ralph Hartman has returned from State College where he was attending a house party.

Mr. and Mrs. Frank Moseharger and Miss Sara Ward motored to Tyrone yesterday and spent the day with friends.

Miss Catherine Dimeling is home from Bryn Mawr College for her summer vacation.

Born to Mr. and Mrs. J. L. Williams, at the hospital, a girl baby.

Gilbert Landy, who has been visiting his fiancee Miss Esther Robinson, returned to his home in Washington, D. C.

Mr. and Mrs. Matthew Graham of Woodland were sohpping in town yesterday.

Miss Mary Schnars of Tyrone is visiting her parents, Mr. and Mrs. John Schnars on Daisy street.

Miss Zoe Whitmarsh returned from visiting relatives and friends in Punxsutawney.

Harry Barnes and Abe Adelman of Philipsburg attended the dance at Idora Park last evening.

Mrs. D. J. Gingery is visiting her daughter in Scranton.

William Kennard has arrived in this country and is now visiting his sister in Punxsutawney.

Mr. and Mrs. Otis Waltman, sons Albert and Charles, and daughter Reah, Miss Jessie Banta and grandmother Mrs. E. W. Matthews, left this morning for Ligonier, Indiana, where they will spend the summer. Miss Banta will also visit in Chicago and Michigan before returning home.

James Hughes of Philadelphia spent the week end with friends here.

Miss Judith March of Greensburg is the guest of her cousin Miss Marjorie Beers on Old Town Road.

William Webb of Philadelphia was the guest of Webb Shillingford over the week end.

Mrs. Verne Welch and children are visiting relatives in Wilmington, Del.

John Pentz of DuBois spent yesterday with friends here.

Mr. and Mrs. Ed McKinley of Curwensville were shopping in our stores this morning.

Leo Tonner spent the week end with his mother in Bellefonte.

Miss Violet Blakely has returned from spending several months with her sister in Pittsburgh.

Miss Kathryn Levy of Altoona is the guest at the home of A. Mirkin on Second street.

Mitchell Chase left today to spend a few days in Philadelphia and New York.

Mrs. Earl Shirey left today for Philadelphia to await the arrival of her husband from overseas.

Capt. Fred Prosser arrived at Boston Sunday with the first contingent of the 23d Engineers and is at Camp Devens, Mass., for mustering out.

Mrs. Coyle and children of Scranton are the guests of Mrs. Coyle's mother Mrs. H. B. Douglas.

Mrs. W. H. Patterson, Mr. and Mrs. Cecil Wilson motored to Philadelphia. Cecil Wilson will attend the commencement at Princeton University.

Mr. and Mrs. M. S. Mitchell have returned from their wedding trip and will be at home to their friends at their newly finished home on West Pine and Weaver streets.

Edgar Schoening arrived home this morning after a 13-months hitch over seas for his Uncle Sammy.

Misses Eunice and Alice Edwards of Erie, are spending their vacation with their grandmother, Mrs. Alice McLaughlin, on the West Side.

Dr. and Mrs. Ward O. Wilson are in attendance at the American Medical Association meeting this week at Atlantic City.

Miss Mary Kyler who is attending school at Mahaffey, spent the week end at her home in Graham township.

Miss Phoebe Litten who has spent the last eight or ten weeks in Osceola, has returned to her home on Leavy avenue.

NEURALGIA or Headache— Rub the forehead and temples with

VICK'S VAPORUB

"YOUR BODYGUARD"—30¢, 60¢, $1.20

Sterno Canned Heat

The afternoons when you're tired and hot one of these little Sterno stoves will just fill the bill for making tea. The greatest thing ever for motor trips, campers, hikers.

STEWART'S DRUG STORE

The San Tox Store

LEGAL Intelligence

AUDITOR'S NOTICE

In the matter of the estate of Ella Chapple, late of Beccaria Township, deceased.

The undersigned auditor appointed by the court to make distribution of the balance in the hands of the administrator as shown by the account filed in said estate, hereby gives notice that he will sit for the purpose of his appointment in the office of Miller & Hartswick, at Clearfield, Pennsylvania, on Tuesday, the first day of July, 1919, at 1:30 o'clock p. m. when and where all parties interested may attend.

H. B. HARTSWICK, Auditor

j3-10-17

WIDOW'S EXEMPTION

Inthe Orphan's Court of Clearfield County, Penna.

In Re Estate of Thomas Harris, late of Morris Township, Clearfield County, deceased.

Notice is hereby given that Mary Harris, widow of said decedent, has filed in the said Court her petition with an appraisement of the real estate of the said decedent, electing to retain said real estate at its appraised value under her widow's exemption claim as provided by the Act of Assembly, of the th of June, 1917, and notice is hereby given that the same will be approved by the Court on the 5th day of July, A. D., 1919, unless exceptions be filed thereto before that time

A. R. CHASE
Attorney for Petitioner.

AUDITOR'S NOTICE

In the Orphans' Court of Clearfield County, Pennsylvania

In re: Estate of P. J. Stiffler, late of Burnside township, deceased.

The undersigned auditor, appointed by the Orphans Court of Clearfield county, to dispose of the exceptions filed to the account of M. E. Stiffler, Administrator of said Estate, and distribute the balance in the hands of said Administrator, to and among the parties legally entitled thereto, hereby gives notice: That he will attend to the duties of his appointment at his office in the old Masonic building, in the 1st Ward of the Borough of Clearfield, Pa., on Thursday, the 26th day of June, A. D. 1919, at ten o'clock A. M. of said day, at which time and place, all parties in interest may attend if they so desire.

W. A. HAGERTY
Auditor

J10,17,24

Nature's Way

Headache, Nervousness, Sleeplessness and other disorders of the nervous system quickly relieved by

Dr. Miles' Nervine

Which soothes and allays the pain—rest and sleep follow in a natural manner.

Free from habit-forming drugs.

Mrs. J. V. Thompson, Dallas, Texas, found relief. She says: "For thirty years I suffered with sick and nervous headaches. Took several bottles of Dr. Miles' Nervine and it has been four years since I had headaches."

Money back if first bottle fails to relieve or satisfy.

SOLD BY ALL DRUGGISTS

18 cents a package

What you pay out your good money for is cigarette satisfaction—and, my, how you do get it in every puff of Camels!

EXPERTLY blended choice Turkish and choice Domestic tobaccos in Camel cigarettes eliminate bite and free them from any unpleasant cigaretty aftertaste or unpleasant cigaretty odor.

Camels win instant and permanent success with smokers because the blend brings out to the limit the refreshing flavor and delightful mellow-mildness of the tobaccos yet retaining the desirable "body." Camels are simply a revelation! You may smoke them without tiring your taste!

For your own satisfaction you must compare Camels with any cigarette in the world at any price. Then, you'll best realize their superior quality and the rare enjoyment they provide.

R. J. REYNOLDS TOBACCO COMPANY, Winston-Salem, N. C.

THOMAS D. WEAVER

Thomas D. Weaver aged 72 years, passed quietly away at his home on Pine street, Williamsport, on Monday evening June 2. Interment at the Askey cemetery, Moshannon, Pa.

Death was due to stomach trouble and also to injuries received in previous years.

Mr. Weaver was a former resident of Moshannon where he passed his entire life until two years ago when he went to Williamsport where he was employed by the Pennsylvania Railroad Company.

For years he was employed as company carpenter by the Lehigh Valley Coal Co., of Snow Shoe, Pa., which position he resigned for that of postmaster and justice of the peace at Moshannon.

He was a life long member and consistent worker in the Presbyterian church.

Surviving him are a wife and eight children.

HARBISON WALKER MURDERED Y PITCHERS

The Harbison-Walker Refractories Co. nicked the Y. M. C. A. pitcher for 16 hits for a total of 21 bases last night and won easily by the score of 17 to 1.

The features of this game were a double play by the Y. M. C. A. and a triple play by H. W. R. Co.

Below is the standing of the clubs:

	Won	Lost	Pct.
H. W. R. Co.	3	1	.750
City	2	1	.667
N. Y. C.	2	1	.667
Third Ward	3	2	.600
Y. M. C. A.	0	5	.000

STOCKS ARE IRREGULAR

NEW YORK, June 10.—The stock market opened irregular. United States Steel opened up ⅜ 111½; Central Leather opened at 106, off ¼; Studebaker at 111¾, off ⅝; Mexican Peltroleum at 190, off 1¼; Crucible at 94¼, up⅛, and Marine preferred at 121, off ⅛.

DANCE

Every Wednesday and Friday Night at the

FRIENDLY TWO HALL

Cor. 12th and Daisy Sts.

Music by Guelichs

ADMISSION 55c

LADIES FREE

KEYSTONE

The ICE CREAM THAT EVERYONE LIKES

Can You See Everything Clearly? If Not You Need

Kryptok Glasses

The invisible bi-focal glasses which give you a clear vision for close work or distance sight.

Eyes Tested With Latest Instruments

The latest known optical instruments are used for testing vision which assures the proper glass for the proper purpose. Latest styles of frames correctly fitted.

Broken Lenses Duplicated

C. C. Arnold

Optometrist

Office Hours 9 A. M. to 5 P. M.

Wednesday evenings 7 till 9

106 THIRD STREET FORMER SCHULL STUDIO

You Must Have Either White Shoes Or White Pumps

When you see everyone wearing white shoes and how pretty they are with white dresses you cannot help but wanting a pair immediately. But why wait—Summer days are here and it is the part of wisdom to make selection when stocks are unbroken.

The pumps and ties are in the new long lines, various height heels and style toes.

Smart Footwear For Discriminating Women

Of great popularity this season will be the low heeled Oxfords designed to be used for both walking and sports wear. Several styles commend themselves to your attention; built on long graceful lasts, with turned soles and simulated wing tips. Kid and Russia calf in black and several new shades. All sizes.

Men's Oxfords In Distinctive Styles

With the advent of bright and cheerful days comes the desire to be comfortably and appropriately shod. The new styles of low shoes show marked touches of distinction both in shapes and leathers. They are built on [illegible] lasts that are at once restful to the foot and dignified in appearance.

We take extra care in fitting you properly, so that the foot will not feel loose inside the shoe. A varied selection of choice tan and black leathers assures you satisfaction.

Ross & Woods

THE HOME OF THE EDUCATOR SHOE

NewspaperARCHIVE®

Authority : :

THE wearer of Flegal-sold Clothes is assured of the correctness of the suit or overcoat he is wearing. It is authoritive.

Style, fabric, fit, cut---the essentials of the well dressed man's clothes---are guaranteed by us to be right.

Society Brand
Hart Schaffner & Marx
Clothcraft Clothes

We can give you that guarantee because back of us stand the makers, pledging the correctness of their clothes and their value as well.

Tastes differ, of course, but in the numerous models---conservative to the ultra-smart---which we have ready for you, there are those exactly meeting your taste.

H. J. FLEGAL

COURT NOTFS

On March 29th, 1919, J. A. Dutra, who is the executor of the estate of the late Geo. W. Jose at LaJose, received word that a gang of thieves which had been doing a great deal of stealing in that community, proposed visiting his barn on the old William Tucker farm, near LaJose, for the purpose of securing some loot.

In company with his farmers, John Woods and Harold Woods, Mr. Dutra decided to lay for the thieves. Arming himself with a shot gun and accompanied by his assistants, he repaired to the barn about 8 o'clock in the evening.

When the trio arrived at the barn two men came near to the barn from another direction carrying a couple of sacks with them, and when the latter two saw Dutra and the Woods' they started to leave the vicinity. Mr. Dutra called upon them to halt, and as they continued on their way called again, this time stating that if they did not halt he would shoot. The men paid no attention to the command and with that Mr. Dutra raised his shot gun and fired.

Almost the entire charge of shot took effect in the arm, back and side of Gilbert P. Kitchin, the 17 years old son of Jesse T. Kitchin and he fell to the ground, while his companion, who proved to be Ellis Passmore, aged 30, also a resident of that community, started to run away.

Kitchin was brought to LaJose and placed under arrest on a charge of larceny or attempted larceny.

Yesterday A. H. Woodward, Esq., brought suit in the Clearfield courts on behalf of Gilbert P. Kitchin and his father Jesse Kitchin, in which they seek to recover $10,000 damages from Mr. Dutra, the plaintiff's statement alleging that young Kitchin and Passmore were on their way to the home of Walker Hurd for the purpose of purchasing some apples and were passing near the Tucker barn at the time of the assault by reason of their having taken a short cut or path thru the Kitchin farm in making their way toward the Hurd home.

They also allege that the defendant "circulated and published certain false an scandalous reports and stories concerning the shooting in charging the crime of larceny, arresting and detaining the prosecutor in this case. Also that Gilbert Kitchin suffered more than one hundred wounds from the shot and for his suffering, loss of good name, time, etc., $9,500 is demanded, while $500 is asked for to reimburse the father for his anguish, suffering and trouble.

Messrs. A. G. Kramer, E. D. Billotte and A. L. Edwards, who viewed the premises in dispute between Mrs. Amanda E. Ogden and the Lawrence township School Board, which was seeking to enlarge its school ground at Mt. Joy, made their report to the court yesterday and find that the only damage was the actual value of the land and direct that Mrs. Ogden be paid $125 for the land taken.

John W. Guthrie, of Falls Creek, by his attorney John C. Arnold, began suit in the Prothonotary's office Saturday against John E. Laing, of DuBois, in which it is sought to recover two Liberty Bonds amounting to $156.

Guthrie, it appears, was the owner of two bonds, one of the $100 denomination and the other $50. He also possessed a house keeper named Dora Straw and the latter developing an unnatural affection for the bonds surreptitiously abstracted same from Guthrie's care and keeping and without his knowledge or consent took them to DuBois and disposed of them to Lang, a bond broker, for $138.75.

When Guthrie missed his bonds and his housekeeper, as he alleges, he immediately took up the trail and subsequently landed at Laing's office. Demand was made for the bonds but the bond broker said he bought the bonds in good faith, not knowing or without notice they had been sold and as out notice they had been stolen and as ments he proposed standing pat on his deal, hence the suit.

In addition to the suit against the Bond Broker a warrant has also been sworn out against the housekeeper for stealing the bonds and converting them to her own use.

Marian Bloom began the necessary proceedings yesterday to secure a divorce from her husband, H. C. Bloom, whom she married in Jersey Shore August 6, 1912, and lived with in DuBois until June, 1918, when she found, or alleges she found, that her husband was more attentative to Sadie and Alice Shaffer, of Sandy township, and divers and sundry other women, than he was to her and was forced to leave him. Now she wants the knot legally severed.

COAL COAL COAL COAL

We are now in a position to furnish some very highest grade custom coal and furnace coal. This is the kind of coal of which when you have burned one load you want another.

AUSTIN HANEY & SON
H & C 58x

Two Warm Weather Household Needs

Refrigerators For Thrifty Women

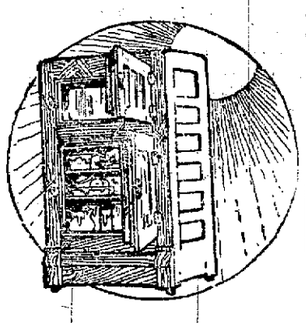

Spoiled food will soon eat up the price of one of these refrigerators of ours. And you cannot reasonably expect to keep food these days without a refrigerator of some kind.

We have a goodly assortment of refrigerators for you—mostly in oak finish with linings that are sanitary, long-wearing and easy to keep sweet and clean. Scientific construction assures the most economical ice consumption.

Ice Cream Freezers

Make your own ice cream. These freezers of ours with their cedar tubs, the heavily re-tinned cans and paddles, the easy running triple motion will make it as cheap and easy for you to make your own ice cream as to buy it.

We have them in all the household sizes.

WILLIAM F. POWELL
South Second St. Clearfield, Pa.

"ATTENTION"--GROCERS"
Just Received Another Two Hundred Twenty Five Barrel Car Of That Fancy Minnesota Spring Patent ROYAL QUALITY FLOUR.
Both Phones W. G. SPENCER, Wholesale Agent

Send In That Red Envelope NOW

Ford
THE UNIVERSAL CAR

When you want your Ford car repaired, insist always upon getting the genuine Ford parts, made by the Ford Motor Company, in order to insure reliable quality. There are "spurious" "counterfeit" "imitation" parts made by outside concerns who have no regard for quality in material, so insist of your Garage or Repair Man furnishing you the genuine Ford Parts. All reliable garages may now buy the genuine Ford Parts from us—so there's no excuse for any one using the "bogus" parts. To be sure, bring your car to us for repairs or replacements.

Williams Auto Sales Co.
208-210 North Third St.,
Both Phones Clearfield, Pa.

SAYS WE BECOME CRANKS ON HOT WATER DRINKING

Hopes every man and woman adopts this splendid morning habit

Why is man and woman, half the time, feeling nervous, despondent, worried; some days really incapacitated by illness.

If we all would practic inside-bathing, what a gratifying change would take place. Instead of thousands of half-sick, anaemic-looking souls with pasty, muddy complexions we would see crowds of happy, healthy, rosy-cheeked people everywhere. The reason is that the human system does not rid itself each day of all the waste which it accumulates under our present mode of living. For every ounce of food and drink taken into the system nearly an ounce of waste material must bearried out, else it ferments and forms ptomaine-like poisons which are absorbed into the blood.

Just as necessary as it is to clean the ashes from the furnace each day, before the fire will burn bright and hot so we must each morning clear the inside organs of the previous day's accumulation of indigestible waste and body toxins. Men and women, whether sick or well, are advised to drink each morning, before breakfast, a glass of real hot water with a teaspoonful of limestone phosphate in it, as a harmless means of washing out of the stomach, liver, kidneys and bowels the indigestible material, waste, sour bile and toxins; thus cleansing, sweetening and purifying the entire alimentary canal before putting more food into the stomach.

Millions of people who had their turn at constipation, bilious attacks, acid stomach, nervous days and sleepless nights have become real cranks about the morning inside-bath. A quarttr pound of limestone phosphate will not cost much at the drug store, but is sufficient to demonstrate to anyone, its cleansing sweetening and freshening effect upon the system.

SHERIFF GORMAN MAKING GOOD AS ENTERTAINER

There are at present a total of eighteen prisoners in the county jail. Sixteen of this number are males and two females. Bush Brown, the condemned murderer of Walter Moore, is one of the number but as he is to be electrocuted during the week of June 16th, he will no doubt soon be taken to Rockview, near Bellefonte, to await his fate. He will be kept here until his death warrant is received and after the same is read to him he will be taken to Bellefonte.

While not officially notified, Brown has been apprised of the action of the governor in signing his death warrant through the underground system in vogue among jail or penitentiary occupants.

Sheriff Gorman has entertained a total of 368 prisoners during his term of office.

The giraffe, which is a very timid animal is approached with the utmost difficulty, on account of its eyes being so placed that it can see as well behind as in front.

READ THE PROGRESS

Get the Full Enjoyment out of Your Auto

The most important thing is to be covered with *Insurance*—

Liability—Collision—Property Damage

Without this protection you are in danger every minute—danger of losing large amounts for claims and repairs. Be wise in time.

Telephone today

HELMBOLD & STEWART
Agents
Cor. 2nd. and Mkt. St. Clearfield, Pa.
The TRAVELERS Hartford, Connecticut

Model 490 Touring

CHEVROLET

$810.00 f.o.b. Clearfield

(a few cars now for immediate delivery)

ITS first cost is modest
performance is dependable
maintenace is economical

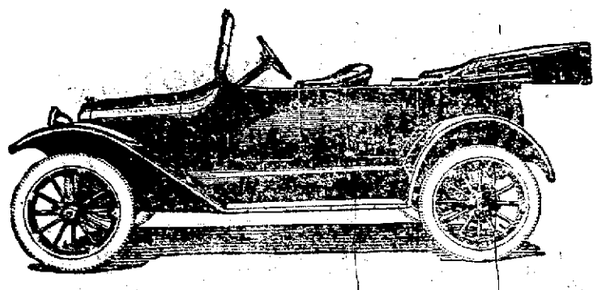

A Full Stock of Spare Parts Carried at all times

The Clearfield Central Garage Co., Inc.
(Rear of Dimeling Hotel)
PENNSYLVANIA

Carborundum Stones

The sharpest and fastest cutting abrasive material known, is found in Carborundum and Aloxite stones.

The line includes sharpening stones for every use, grinding wheels, razor strops, valve grinding compound and cloth.

Our window this week shows the carborundum in its crude form the materials of which it is made, and the various finish products.

For Sale by

CLEARFIELD HARDWARE CO.
125 Market Street

NewspaperARCHIVE®
NewspaperARCHIVE®

Classified Ads For Everybody

FOR SALE

FOR SALE—Team horses will weigh 2800; team mules, 2200: three block wagons in good condition, two pair sleds, new plow and harrow and one small mine mule; two sets double harness, etc. Inquire Emil Olsen, Winburne, Po. M27-12tp

FOR SALE—Six head of work horses, weiht 2700, 28000, 3000. Can be seen at 314 West Front street. Call or address Irwin Rhinehart, Clearfield Pa. H & C. phone, 245X2. 5-22-tf-ch

FOR SALE—One 3|4 ton 1919 Atlas truck, good as new, or will trade on a touring car or roadster. Inquire at Progress office. M29|10tc

FOR SALE—House and lot in Kerr Addition.Easy payments.Apply Frank Price, Kerr Addition. j3-6t-pd.

FOR SALE—Six cylinder Velie, 1918 model, run little over 4,000 miles. In A-No. 1 condition. Bargain to quick buyer. Call H & C phone 148. Clearfield. Two brand new and two extra tires with machine. j4-6d-pd.

Three Houses for Sale. Located at 311, 315, 317 Third street, Clearfield. Inquire Tony Cadilli, Third street, Clearfield. j6tfch.

FOR SALE—Brown mare. Five years old. Weighs 1500 pounds. Good worker, reliable horse. Inquire Frank Shultz, Lecontes Mills, Pa. J7-6tp

FOR SALE—6 houses for sale. Located on Daisy street East End. Inquire John Marino Corner 12th and Daisy. Clearfield, Pa. J7-6tp

FOR SALE—Five passenger, six cylinder Chandler car, in good condition. Inquire Progress. j7-3t-pd.

FOR SALE—Team of horses, will weigh 2960 pounds; good set of harness, 3¾ wagon, rigged for hauling coal; one-horse 2¾ Conklin wagon, set good dray harness with breast strap and hames. All in good condition and at bargain prices. See Harry Haney. Clearfield, Pa. J9-6dp

FOR SALE—One horse eight year old. Call Rev. Gordon at 211 Ogden avenue. J9-3t-pd

FOR SALE—1916 Maxwell 5-passenger touring car. Good condition. Good price to quick buyer. Call 275 H. & C. phone. J9-6t-ch

FOR SALE—One load of loose timothy hay. $30.00 per ton delivered. Call James Mitchell. J10-1tp

FOR SALE—An 88-note player piano. Practically new. Inquire N. L. M., c|o Progress. J10-2tp

WANTED

WANTED—Light house keepers for three furnished rooms. Call at No. 10 N. 5th St. j3-6t-ch.

WANTED—Furnished rooms for light housekeeping or would like to rent to person desiring to be away for couple of months or so. Must be first class. Call Progress office. J9-6tp

WANTED—Two or three furnished rooms for light housekeeping. Notify Box 264. Clearfield, Pa. J9-3dp

WANTED—Donations of potatoes and other vegetables at the Children's Home. J10-3t

HELP WANTED

WANTED—Dining room girl at the Clearfield hospital. References required. J7-tfc

Live energtic representative wanted, can grant exclusive selling privilege for Clearfield Co., FOUR-IN-ONE, Auto ndicator Safety Signal all Light, being perfect attachment on rear of cars for automatic signaling of automobiles coming from the rear, big possibilities for proper parties, who should be well known throughout counties, not necessarily in Automobile business, but shuld have his own car in order to demonstrate this device. Write Penn-Jay Co., 112 N. Broad St., Fidelity Building, Philadelphia. j6-3t-ch.

NURSE GIRL WANTED—Nurse girl aged 12 to 14 years old to care for child 2 years old Call H. & C. 277-W or 312 South Fourth street. m31-tf.ch.

Would like a girl who is experienced cook, for private family. Downstairs work only. No laundry work. Ten dollars per week. Situation could be obtained for friend, if two girls accept. Write Mrs. George R. Rayner, 105 Jefferson Avenue, Niagara Falls, N. Y. j5-6t-ch.

WANTED—Girl for general housework, in family of two. Inquire of Mrs. Fred Cardon, 219 Cherry St. j3-tf.

LOST

LOST—Bunch of keys. Return to Progress and receive reward. j6-3t-ch.

LOST—Somewhere in Clearfield, a crank for a Republic truck. Finder please return to Clearfield Storage Co J9-2t ch

LOST—Bar pin. Initials M. C. B. Lost between Woodward Drug Store and Ladies' Bazaar. Return to Progress. J10-3t-pd

FOR RENT

ROOM FOR RENT—Large front room on second floor. Call at 416 Market street. 5-27-tf-ch

New Driggs THEATRE

TONIGHT

Corrinne Griffith in
"THE GIRL PROBLEM"
In 6 wonderful acts

New Pathe Wonder Reel
Something New

The Iron Test No. 4

10 Reels in All 10.

Orchestra 25c Balcony 20c

GLOBE THEATRE

TONIGHT

Bessie Bennette in
"RECKONING DAY"
In 5 thrilling acts

Keystone Comedy
"HIS DISGUISED PASSION"

Admission 15c

TRANS-MISSISSIPPI GOLF TOURNEY

ST. LOUIS, MO., June 9.—Leading golfers of the West, representing clubs from every part of the territory lying between the Mississippi River and Salt Lake City, are gathered in St. Louis to take part in the annual tournament of the Trans-Mississippi Golf Association. The tournament was inaugurated this morning with the first half of the qualifying round and the play will continue through the entire week. The high class of the list of entrants gives promise of some spirited competition before the titles are decided.

TROOPS ENOUGH FOR TEXAS BORDER

WASHINGTON, June 9.—Sufficient Regular Army troops are stationed in Texas to meet any situation that may arise on the Mexican border, declared Major General Campbell, commanding the department, in a telegram to the War Department today.

No music-hall artist ever received the knighthood until King George conferred that honor on Harry Lauder.

Romance Chocolates

"Truthfully Pure"

NEWS OF OUR NEIGHBORS

CURWENSVILLE

John Broome, wife and daughter, came up from Millersburg yesterday in their auto to see Mr. Broome's mother who is seriously ill.

A. Z. Wolfe and son Robert and daughter Miss Dorothy drove to Indiana town Sunday and spent the day with relatives and friends. Mr. Wolf was born and raised in that town of buckwheat and side meat, and Sunday was his first visit to his boyhood town for some years. The roads were fine and the party enojyed their trip immensely.

C. S. Russell, who has been spending several months at different health resorts, returned to his home here on Saturday evening very much improved in health. He does not expect to take up his duties at the bank for some time yet, but will spend his time in trying to regain his health and make it as good as before he broke down and was compelled to relinquish his work as president of the bank. Everybody was glad to welcome him home and congratulated him on his improvement.

Born, to Mr. and Mrs. Walter Addleman and wife at their home on north Walnut street, on Sunday evening, a young son.

Merritt Caldwell left yesterday morning for an all days drive in his big automobile to towns in the eastern part of the county in the interest of his large coal interests.

Walter Broome, who came in from Brookville Saturday on a visit to his mother, was taken ill some time Sunday morning. His illness, instead of abating during Sunday became much worse during the day, and it was thought advisable to send him home. The services of Walter Fullerton was secured to run the machine and that of Chief Clark also. They started about nine o'clock, and arrived at the sick man's home two hours later, where they left him in charge of his family physcian and his wife. When they left to return to Curwensville Mr. Broome was a pretty sick man. His illness was something akin to acute indigestion.

The Progrses representative, James Edmiston, Charles Moose and another gentleman are under obligations to Linn Daugherty for a fine auto ride to the Country Club and return Sunday. The ride was enjoyed by the whole party and Mr. Daugherty has a machine that can get over the ground in fine style, and he, being an expert driver, and not of the racer inclination, makes a ride with him a very pleasant one.

So far as any attention being paid to the late auto restrictions within the borough limits is concerned the signs might as well be torn down and burned up. Speeding is not an uncommon thing over the territory where the speed limit is set at a certain rate of speed, and so far as parking cars within certain limits is concerned not very much attention is paid to that either. The other day The Progress representative counted eight cars standing within the square from the Bickford store corner to the square at the bank. It is not the policeman's fault altogether, as one man cannot cover all the ground within the prescribed limits as designated on the cards. An extra man should be supplied by the borough for the exact purpose of watching these violators of borough law, and thus relieve the regular policeman from trying to do double duty.

After July, when it goes dry,
And you must stop *some* drinking,
Drink Golden Sun,
For it's the one
The rest will use, I'm thinking.

Golden Sun Coffee

It is not only safer to buy from local grocers who will make things right but it is fairer to them They pay taxes and help to build up your town. Be a good neighbor. Trade with them.

The Wachson Spice Co.
Toledo, Ohio

2-CENT MAIL, PENNY POSTALS RETURN JULY 1

Postage rates will drop July 1. Two cent letter postage and one-cent postal cards again will become effective. Postmaster Gulich announced this last night. He received and made public orders to that effect from Washington.

Concerning stamped envelopes, the following statement was issued:

"A new contract for stamped envelopes and newspaper wrappers becomes effective July 1, 1919. The cost of envelopes to the department is increased somewhat on certain envelopes. Prices to the public will therefore be changed beginning July 1."

REGULAR ARMY UNITS ARRIVE

NEW YORK, June 10.—The transport Mount Vernon arrived today with about 5,000 troops of the 6th Division. The 6th Division of regular army drew drafted replacements from all parts of the country. Among the troops on board are the 6th Division Headquarters, 54th Infantry, 11th Field Artillery, 6th Field Battalion Signal Corps, 18th Infantry Brigade Headquarters.

Englands largest landowner is the Duke of Hamilton. It is estimated he could give away a square mile of land every day for half a year, and yet have a comfortable little estate eight miles square to call his own.

Hot Weather Feet

That Burn and Blister and Give Off Offensive Odors

Don't wait another day. You can remove the disagreeable odors instantly with a single application of Dash Balm.

Druggists who know, say that Dash Balm is the speediest and most effective preparation they have ever handled for tired, aching, prespiring, ill-smelling feet.

The very minute that this wonderful foot balm touches these sore, tender, puffed up, burning, aching feet, you will get relief. It's simply amazing how quickly it acts, and no matter what others may tell you there's nothing jsut as good.

Get a small box today on the money back if dissatisfied plan, but be sure to avoid substitutes. Look for the name Dash Balm on every package. Any druggist can supply you.

MEN'S HALF HOSE SALE

Thursday, Friday And Saturday, June 12, 13, 14.

THESE THREE DAYS ONLY

50 Doz. Men's extra quality cotton half hose. Black, grey, cordovan brown and navy at ..... 15c a pair
Worth 25c a pair .....7 pr. for $1.00

25 doz. Men's fine mercerized half hose in black, brown, grey, navy, champagne and white. 35c value special ... 4 pair for $1.00

Men's silk plaited half hose in drab, grey, navy, cordovan, champagne, white and black. Regular 50c per pair .. 2 prs. for 75c

Men's black half hose in black, grey, blue, white, brown, champagne. Regular 75c per pair .....2 pr. for $1.25

Men's pure silk thread half hose in champagne, grey, blue, brown, white. Regular $1.00 per pair ..... 2 pr. for $1.50

For the man who wants a light weight cashmere hose this one is just what he is looking for; black and grey at ....48c a pair

LEITZINGER BROTHERS

MR. AND MRS. A. O. CAMPBELL RENEW 50 YEAR CONTRACT

The home of Mr. and Mrs. A. O. Campbell, on West Third avenue, was the scene last evening of one of those rare and highly pleasing occasions, which falls to the lot of few people to participate in as principals.

On June 9, 1869, A. O. Campbell and Miss Emorella Taillis were united in the holy bonds of wedlock at Smithfield, Pa., by the Rev. Lucius Ames. Last evening at the Campbell home Mr. and Mrs. Campbell, with hearts as young as "fifty years ago" presented themselves before Rev. Dr. Reeve in the presence of more than fifty of their close friends heard the certificate of marriage read and again mutually plighted their troth until life's journey shall end in this vale of tears.

The happy couple entered into the spirit of the occasion and marched into the parlor arm in arm with "the bride" attired in the very wedding garment worn on the auspicious occasion two score and ten years ago, the crinoline and hoop-skirt adding the necessary touch of reality which assisted the minds of principals and guests in spanning the gulf of years intervening.

The wedding party entered the room to the strains of Mendelssohn's wedding march as pleasingly executed on the piano and violin by Miss Hay and Lewis Harrison and following the reading of the ancient "certificate of partnership" the guests offered sincerest congratulations to the contracting parties on the long life of happiness together behind them and expressed the hope for many more years of companionship in this life.

Hon. J. Frank Snyder then presented Mr. and Mrs. Campbell with a purse of gold in a pretty little speech in which he expressed his pleasure and the pleasure of all at being present upon this occasion and being privileged to do honor to such good people as the re-newly weds.

The groom responded feelingly on behalf of himself and Mrs. Campbell and the sentiments so gallantly expressed simply confirmed all who possess their friendship and acquaintance in the knowledge that the long, married life of Mr. and Mrs. Campbell has indeed been "one grand, sweet song."

In addition to the "purse of gold" Mr. and Mrs. Campbell received many other valuable presents.

Mrs. E. C. Reeve, Mrs. S. V. Border, H. J. Brown and R. S. Nightingale sang several very pretty selections during the evening, after which delicious refreshments added a fitting finale to a most pleasant occasion.

Mr. and Mrs. Campbell are among Clearfield's best known and most highly respected citizens and it is the heartfelt hope and wish of all that they will be allowed to enjoy many more happy anniversaries of their wedding.

"FAKE" ASPIRIN WAS TALCUM

Always Ask for Genuine "Bayer Tablets of Aspirin"

BAYER

If you see the "Bayer Cross" on the package you are sure you are not getting talcum powder. Millions of fraudulent Aspirin Tablets were recently sold throughout the country. Aspirin is the trade mark of Bayer Manufacture of Monaceticacidester of Salicylicacid.

PHYSICALLY FIT AT ANY AGE

It isn't age, it's careless living that puts men "down and out." Keep your internal organs in good condition and you will always be physically fit.

The kidneys are the most overworked organs in the human body. When they break down under the strain and the deadly uric acid accumulates and crystallizes look out! These sharp crystals tear and scratch the delicate urinary channels causing excruciating pain and set up irritations which may cause premature degeneration and often do turn into deadly Bright's Disease.

One of the first warnings of sluggish kidney action is pain or stiffness in the small of the back, loss of appetite, indigestion or rheumatism.

Do not wait until the danger is upon you. At the first indication of trouble go after the cause at once. Get a trial box of GOLD MEDAL Haarlem Oil Capsules, imported direct from the laboratories in Holland. They will give almost immediate relief. If for any cause they should not, your money will be refunded. But be sure to get GOLD MEDAL. None other is genuine. In sealed boxes, three sizes.

AMMUNITION TRAIN BOYS HOME

Roy Fullington, William Shillenn, Arnold Hudson, Lloyd Shoff, Glasgow Troxell, Clarence Shade and several other 80th Division boys arrived in Clearfield at 11.15 today. They say the balance of the boys are scattered along the route and all expect to be home before the week is out.

CENTRE M. E. CHURCH SOCIAL

An ice cream, cake and candy social will be held in the basement of the church on Tuesday evening, June 10th. Everybody invited. Proceeds for the benefit of the church. J9-2tc

Help Your Digestion

When acid-distressed, relieve the indigestion with

KI-MOIDS

Dissolve easily on tongue—as pleasant to take as candy. Keep your stomach sweet, try Ki-moids

MADE BY SCOTT & BOWNE
MAKERS OF SCOTT'S EMULSION

$3.00

Round Trip

War Tax 8% additional

TO

Pittsburgh

Sunday, June 22

Special Train Leaves Clearfield 6:00 A. M. Returning, Special Train leaves Pittsburgh 6:00 P. M.

Visit Schenley Park and Phipps Conservatory with their beautiful floral displays, inspect Carnegie Institute with its interesting museum and magnificent Art Gallery, see "The Zoo," free to the public, in attractive Highland Park and enjoy a pleasant day's outing in the Metropolis of Western Pennsylvania.

See flyers consult agts.

Pennsylvania R. R.

"GETS-IT" PEELS MY CORNS OFF!

Any Corn or Callus Comes Off Peacefully, Painlessly. Never Fails

It's almost a picnic to get rid of a corn or callus the "Gets-It" way. You spend 2 or 3 seconds putting on 2 or 3 drops of "Gets-It" about as

Use "Gets-It" peel off corn this way

simple as putting on your hat. Gets-It goes away forever with "contraptions" "wrappy" plasters, greasy ointments that rub on, blood-letting knives, and scissiors that snip into the "quick". Gets-It eases pain. Your jumpy corn shrinks, dies, loosens from the toe. You peel the corn painlessly from your toe in one complete piece. That's where the picnic comes in—you peel it off as you would a banana peel. Nothing else but Gets-It can do it. Get peaceful, common sense Gets-It.

Gets-It the guaranteed, money-back corn-remover, the only sure way, costs but a trifle at any drug store. Manufactured by E. Lawrence & Co. Chicago, Ill.

Sold in Clearfield and recommended as the world's best corn remedy by Stewart Drug Co

NEW BLACKSMITH SHOP

We are prepared to do all kinds of blacksmith work at Lansberry's shop on the West Side. Livergood & Mullen. 5|28-12tp

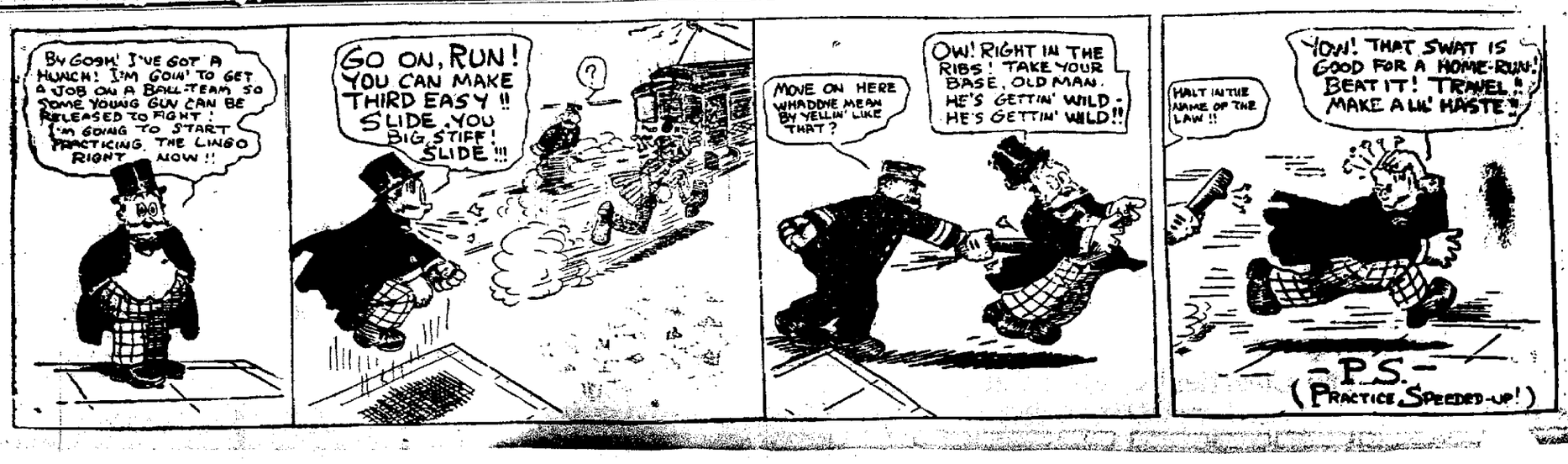

NEWSPAPERARCHIVE® NEWSPAPERARCHIVE®

Leonardson's---The Quality Store

EXTRA SPECIAL

81x90 BLEACHED SHEETS AT $1.10

Made of good quality sheeting, seamless, torn and hemmed ready for use, worth $1.50, limit two to a customer at

$1.10

JUNE White Sale

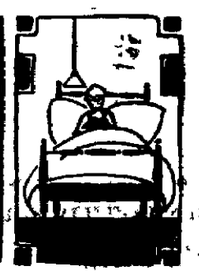

An Under-Price Event That Promotes And Encourages Thrift

Sale Begins Thursday, June 12th.

As a timely aid to summer preparedness we have decided to make this June Sale of White an economy event that will attract every woman concerned in keeping down expense. Not alone in savings, but in the broad variety of articles embraced, will this sale prove its helpfulness and efficiency.

EXTRA SPECIAL

20c PART LINEN TOWELING 13 1-12c yd.

Comes 18 in. wide unbleached, splendid quality, limit 10 yds. to a customer a big bargain at

13 1-2c yd.

Coats, Capes and Dolmans Reduced 1-3 and 1-4

$15.00 to $16.50 Coats and Capes Sale price $12.50
$19.75 Coats and Capes Sale price $14.75
$25 00 to $29.75 Coats and Capes Sale Price $19.75
$35 00 to $39.75 Coats and Capes Sale Price $27.50
$45 00 to $49.75 Coats and Capes Sale Price $35.00
$55 00 to $65.00 Coats and Capes Sale Price $47.50

New Spring Suits at Big Savings

$25.00 to $29.75 Suits reduced to $17.50
$35.00 to $39.75 Suits reduced to $25.00
$45.00 to $49.75 Suits reduced to $35.00
$55 00 to $65.00 Suits reduced to $45.00

Pretty Summer Voile Waists Special at $1.25

The woman with an eye to vacation needs in the near future will take ample advantage of this opportunity, as will women who like to have on hand a number of these dainty voile blouses to spare their more costly Georgette and silk waists, every blouse was a splendid value at its former price, therefor making the saving more remarkable.

Other dainty voile waists specially priced $1.95, $2.50, $3.50 up to $12.50

Beautiful Georgette Crepe and Crepe-de-Chine Waists

At special prices during this great white event. Prices range from ..... $5.95 to $18.50

Misses and Girls Middies $1.95 to $2.50

Mothers who know, appreciate that these smart, loose-fitting garments are just the thing for daughter's comfort. Models are just what a young girl wants—some are plain colors, others have embroidered collars, some trimmed with contrasting cotton colors. Materials include galatea, rep and poplin.

Specially Priced! Women's Summer Frocks and Tub Dresses

It is rather hard to tell in so many words just how pretty these dresses are, unless you come in and see them and have one of our saleswomen point out to you all the attractive features. The collection includes dresses of plain and figured voile, gingham and linen in all the latest styles

Gingham dresses from $6.50 to $12.50
Voile dresses from $9.75 to $29.75
Linen dresses from $10.00 to $25.00

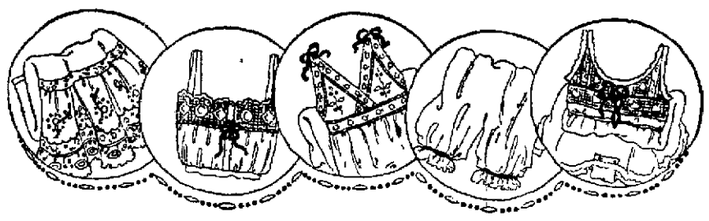

Dainty Undermuslins Low Priced

¶ Nightdresses specially priced at $1.50, $2.00, $2.25, $2.50, $3.00, $3.50 up to $5.00 . . . . . .

Especially dainty in design, especially well made and of especially fine materials. They include nainsooks, batistes, and soft cottons, square necks, V necks, round necks and some semi-high neck models with yokes of tucks and insertions.

They have long short and three quarter sleeves various trimmings of fine embroideries and laces, some that combine both lace and embroidery and with ribbon beadings.

$1.25 Muslin Gowns at 98c

Made of fine quality nainsook, low neck and short sleeves we advise you to buy several at this price.

Corset Covers From 65c to $1.00

A splendid selection to choose from. Some are trimmed with fine lace, others with embroidery.

10 PER CENT. REDUCTION ON ALL CHILDREN'S WHITE DRESSES

$1.50 Corsets 1.00

We have never offered better corsets at this price for some time. Only a limited number so we suggest that you come early for yours.

10 PER CENT. REDUCTION ON ALL INFANT'S WEAR

Such as dresses, skirts, gowns, seques, coats and capes.

Philipine Handmade Gowns at 2.69

REGULAR $3.50 and $4.25 VALUES

These are all hand made, with dainty, hand embroidered designs, some ribbon trimmed, the quality of nainsook is fine and soft, choose these regular $3.50 and $4.25 values at $2.69

Muslin Envelope Combinations

AT $1.50, $2.00, $2.50 up to $3.75

You can buy here muslin suits that elsewhere sell for much more made of fine nainsook in regular and extra sizes, some lace trimmed.

10 PER CENT. REDUCTION ON ALL MUSLIN PETTICOATS
During this great white event

MARCELLA SKIRT COMBINATIONS
Specially priced at ...$2.50, $2.75 and $3.50

MARCELLA DRAWERS
Open and extra size priced from 75c to $1.50

"Kayser" Silk Gloves at 85c

If today we had to buy these gloves at current market prices we would have to sell them at much higher prices. You'll make no mistake buying several pair. Come in white and black.

Ladies' 1.00 Silk Hose at 79c pair

Women who know hosiery can not fail to appreciate this remarkable value. Come in white and colors. All sizes, lisle tops.

Summer Underwear at White Sale Prices

50c PINK VESTS AT 39c
All sizes, band tops.
$1.25 PINK UNION SUITS AT 95c
Shell and tight knee, band tops.
$1.25 WHITE UNION SUITS AT $1.00
Tight and shell knee, band tops.

10% Reduction on Children's Colored Wash Dresses

Children's sizes from 2 to 14 years.

Juniors' sizes from 13 to 20 years.

A wonderful selection to choose from in plain, plaids and stripe materials.

10 PER CENT. REDUCTION
On all Lace and Scrim Curtains and Scrim Curtain materials during this White Sale.

Women's White Wash Skirts from $2.50 to $9.75

Copied after some of the newest, best looking, higher priced skirts that have appeared this season. Fashioned in gaberdines, cordelines, novelty cottons, and surf satins attractively trimmed with buttons very effectively placed and finished with novelty pockets and belts.

A. W. LEONARDSON CO.

Exceptional Values in Domestics During This White Sale

81x90 Bleached Mohawk sheets at $1.70
29c Part linen toweling at 22c
35c All linen toweling at 29c
45c White turkish towels large size 39c
Colored Turkish towels specially priced from ..35c to $1.00
25c Huck towels colored red border 19c
50c Huck towels part linen 42c
42x36 Pillow cases special at ..... 22c each
42x36 Pillow cases, best quality 29c
42x36 Pillow cases, hemstitched 35c
40 in. wide Bleached pillow tubing at 42c
Japanese fine nainsook special at ..... 39c yd.

10 yds. Fine Longcloth for $2.75

Fine soft finish and regular 35c yd. value, extra special during this white event
10 YD. PIECE FOR $2.75

Cool Summer White Goods In Large Selections at White Sale Prices

36 in. Wide fancy white voiles at ....29c, 35c, 50c up to 85c
Come in plain, stripes checks and dots. This sale provides exceptional opportunities for buying pretty white fabrics for summer dresses, blouses, skirts and underwear.

27in WIDE WHITE DIMITIES REDUCED
25c White dimities reduced to 19c
39c White dimities, reduced to 32c
Choose from stripes checks and dots

White Skirtings 50c, 85c yd

Gaberdines, fine basket and pique weaves, poplins in plain and fancy weaves, the choice is broad, smart and styleful, so that early choosing of enough for one or more summer skirts will be wise at this sale.

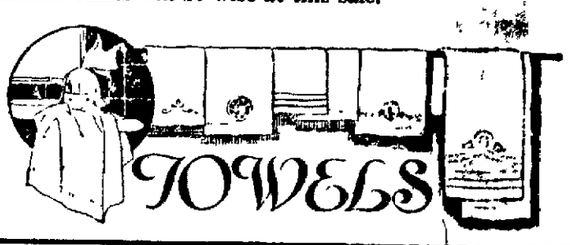

:-: :-: Extra Special :-: :-: 20c Turkish Towels 11c

Guest size turkish towels plain white, only a limited quantity to sell at this price. We advise an early visit.

Bed Spreads Reduced

$2.50 Bed spreads, sale price $1.79
$3.50 Bed spreads sale price $2.75
$3.95 Bed spreads, sale price $3.50

Wonderful Values in Table Linens

72 in. WIDE ALL LINEN DAMASK AT $2.50 and $3.00 yd.
These linens we are offering are worth much more today. Several pretty patterns to choose from.

72 in. WIDE UNBLEACHED ALL LINEN DAMASK AT $1.50 YD.
Good, heavy quality and a bargain at this price.
All linen napkins specially priced at $6.75 and $7.50 doz.

MECERIZED TABLE DAMASK
60 in Wide Mercerized Table Damask 79c
72 in. Wide Mercerized Table Damask 85c
72 in. Wide Mercerized Table Damask $1.00
Mercerized napkins at ..... $1.75 doz.

NewspaperARCHIVE® NewspaperARCHIVE®

MEMBER UNITED PRESS ASSOCIATION

CIRCULATION YESTERDAY 3,060

THE CLEARFIELD PROGRESS

THE WEATHER
Part cloudy tonight and Wednesday. Probably showers Wednesday. Moderate temperature.

VOLUME XIII. THE CLEARFIELD PROGRESS TUESDAY EVENING JUNE 10, 1919 NUMBER 287

THE UNSUNG BLUE RIDGE DIVISION

Our Own 80th, Returning From Abroad With Magnificent Record Won On Many Hard Fought Fronts, Finds It Is "Without Honor In Its Own Country" Simply Because Its Heroism Was Not "Press-Agented" Broadcast; Men Captured Every Objective Assigned To Them And Thrice Won Commendations From Commanding General of First Army During Argonne Drive.

The Progress today presents the proud record of the 80th (Blue Ridge) Division in which thousands of men from this vicinity fought. In the rush and turmoil of the closing days of the war the work of the 80th Division—the Mountaineers—did not receive the attention which it deserved, the lack of a "press agent" in the person of an accredited newspaper correspondent allowing the magnificnt work of the boys from Western Pennsylvania, West Virginia and Virginia to pass almost unnoticed, except by the men who commanded them and who knew that it was the courageous battling of the 80th Division which helped crack the Germans' last line of resistance.

The history of the 305th Engineers is yet to be written. The official histories so far issued by the various divisional headquarters have not taken up the story of the men who made the advances of the infantry possible. The history of the 80th presented today, therefore deals only with the combat units and the artillery.

OFFICIAL HISTORY OF 80TH DIVISION WHILE OVER THERE

Blue Ridge Boys Thrown Into Heaviest Fighting In Meuse-Argonne Offensive

NEVER STOPPED RUSH

Telegram from the Commanding General, First Army, 1 November, 1918:

The Army Commander desires that you inform the Commander of the 80th Division of the Army Commander's appreciation of excellent work during the battle of today. He desires that you have this information sent to all organizations of that division as far as may be practicable this night. He fully realizes the striking blow your division has delivered to the enemy this date.

Telegram from the Commanding General, First Army Corps, 2 November, 1918:

The Corps Commander is particularly pleased with the persistent, intelligent work accomplished by your division today. He is further desirous that his congratulations and appreciation reach General Lloyd M. Brett, commanding your brigade, which has borne the brunt of the burden.

Letter from the Commanding General. First Army Corps, — November, 1918:

1.—The Corps Commander desires that you be informed and that those under your command be informed that in addition to other well-deserved commendations received from the Army Commander and the Corps Commander, he wishes to express his particular gratification and appreciation of the work of your division from the time it has entered under his command.

The 80th Division went to France during the month of May and the early part of June, 1918, when the cause of the Allies was at its very lowest ebb. They were immediately sent to the Picardy sector of the British front, where they went in training, and were assigned the task of manning the British G. H. Q. final line of defense, extending from the Aveully Woods on the right to the city of Arras on the left. At this time they were associated with the British Third Army, which was then commanded by Lieutenant General Sir Julian Byng. During this period the division was assigned to duty as individuals, by platoons and by battalions in the front line British trenches. This period of service ended in the latter part of August, when the division was sent to the American sector to join the American First Army. On September 1 the division was sent forward to participate in the reduction of the St. Mihiel salient. Having been originally assigned to the Fifth Corps, orders were modified, and the division was held as army reserve, just opposite the point of the salient there being only one regiment of infantry, the 320th, and one machine gun battalion, the 315th sent forward to participate in the action.

A few days later saw the division on the move for the battle front of the Meuse-Argonne. The division "jumped off" just in front of "Dead Man's Hill," one of the most famous battlefields of the world, on the morning of the 26th of September, receiving its initial baptism of fire as a division in an offensive operation in the greatest battle that the world has ever seen. The 160th Brigade, under command of Brigadier General Brett, was the attacking brigade, and 159th Brigade the division reserve. When darkness fell on September 27 the Blue Ridge Division had gained the Corps and Army objective, and was leading the advance of the entire First Army, having capture Dannevoux and the ridges overlooking the Meuse just south of the town of Brieulles. The position was consolidated and held until relieved by troops of the 33d Division on the night of the 28th-29th. The division was then withdrawn to a rest position in the vicinity of Cuisy, where it remained until the afternoon of October 3.

During this engagement the division advanced a depth of nine kilometers into the German positions. They took 35 officers and 815 other ranks prisoners; captured 77 German machine guns, seven Minenwerfers, 537 rifles, 16 pieces of artillery, 50,000 grenades and more than 5,000,000 rounds of ammunition.

The 155th Field Artillery Brigade supported the attack, and moved its guns north of the au de Forges on the afternoon of the 26th.

During the night of October 3-4 the division again went into the line as the left division of the Third Corps, in front of Nantillois and the Bois des Ogons. The 159th Brigade, under the command of Brigadier General Jamerson, was the attacking brigade, with the 160th as division reserve. The attack was made on the morning of the 4th of October, and continued by the 159th Brigade until the night of October 6-7, when it was relieved by the 160th Brigade, which continued the operation until the night of the 10th-11th of October. The 155th Field Artillery Brigade had been moved over from its original position north of the Rau de Forges to support the infantry in the attacks against the Bois des Ogons, and the woods to the north of that place, in the direction of Cunel.

During this entire operation there were identified on the division front the troops of four German divisions and one storm battalion. The operation netted the division four kilometers' advance. The prisoners amounted to 30 officers and 102 other ranks. There were captured 17 field pieces, 22 machine guns and 6 Minenwerfers.

During the 11th-12th of October the division was withdrawn to a rest area, and proceeded to Triaucourt, where it remained until the 24th of October. re-equipping and training. The division was then assigned to the First Corps, and moved up into the Argonne Forest on the 24th of October.

The division again moved to the front on the 30th of October, and that night took over the line occupied by the 82d Division. At 5:30 o'clock on the morning of November 1 the division jumped off in front of the Ravin aux Pierres and St. Georges, the 160th Brigade being the attacking brigade, with the 159th Brigade as division reserve. The 155th Field Artillery Brigade had been left in the Third Corps sector when the division was pulled out of the line and remained with that corps, the 157th Field Artillery Brigade having been attached to the 80th Division at this time.

The 160th Brigade continued the action throughout the 1st of November and made an attack to clear the way for the 159th Brigade. On the morning of the 2d of November the 159th Brigade was leap-frogged thru and continued the advance on Buzancy, which it captured on the evening of the 2d of November. This advance was continued by the 159th Brigade until it was relieved by the First Division, on the line Baumont-Yoncq, on the night of the 5th-6th of November, when the entire division was assembled in the vicinity of Sommauthe, and later taken back into the Argonne Forest.

The enemy units identified on the division front during this operation consisted of seven German divisions. This operation netted the advance of 24 kilometers. The prisoners were 38 officers and 793 other ranks, and the captures 11 guns of large caliber, 44-77's; 22 Minenwerfers, 507 machine guns and nearly 100,000 rounds of ammunition, and more than a million rounds of small arms ammunition.

The 80th Division always moved forward. It was in the thick of the fighting. The tasks allotted to it were of the most difficult character and the fact that they were always accomplished redounds to the credit and achievements of the division.

During the final engagement the division was three times complimented for its magnificent work, once by the Army Commander, and twice by the Corps Commander.

BLUE RIDGE BOYS PROVE RIGHT TO BE CALLED BRAVE

Went Through Terriffic Fighting In Argonne Without a Sign of Wavering

EVERY MAN A HERO

Recounting the exploits of the 80th Division, and giving a slightly more vivid account of them than does the official history, the New York "Herald" says:

After a brilliant fighting record during the war, which established it as a crack organization of shock troops, the 80th or "Blue Ridge" Division is under orders to leave for home. Composed of men drawn from Virginia, West Virginia and the western part of Pennsylvania, this division gallantly upheld the traditions of a past generation of soldiers recruited from those States for the Civil War.

Briefly, the operations in which the Blue Ridge Division, under the command of Maj.-Gen. Adelbert Cronkhite, took part are as follows: Engaged in a major operation the first time in the Picardy sector, where it was stationed from July 28 to August 18, 1918. Its next big part was in the famous St. Mihiel offensive from September 12 to 16. On September 26 it was flung into the Meuse-Argonne offensive, fighting until October 12, resuming operations November 1 and continuing until November 6.

Here is what the Blue Ridge Division accomplished in the 23 days it engaged in the Meuse- Argonne campaign. It made a total advance against intense opposition of nearly 24 miles. Three times—on September 26, October 4 to 12, and November 1 and 2—it broke through the enemy's main line of defense.

The operations resulted in the capture of 103 officers, including three entire battalion staffs, and 1,710 men. Besides this, they captured from the Germans 88 pieces of artillery, 641 machine guns and a vast quantity of small arms, ammunition, equipment and stores. This was accomplished with a total loss of only 210 officers and 5,465 men, of which 37 officers and 592 men were killed.

Attacked by U-Boats

The division was organized August 27, 1917, at Camp Lee, Petersburg, Va., with an autohrized strength of approximately 28,000 men selected from a total of about 40,000 recruits yielded by the draft. May 17 the advance guard of the division, consisting of Division Headquarters and the 318th Infantry, left Hoboken for Brest aboard the Leviathan. On this trip the Leviathan was unsuccessfully attacked by a flotilla of U-boats at the very entrance to the harbor of Brest.

After a period of training with British divisions, during which it participated in minor engagements between Albert and Arras the 80th was moved to the Trouville area, where it composed the reserve of the First Army during the St. Mihiel operations of September 12 to 15, with the exception of the 320th Infantry and the 315th Machine Gun Battalion, which were attached to the Second French Colonial Corps, and took active part in the operations.

Now began the concentration of the American First Army for the first Meuse-Argonne offensive. Under the cover of darkness the 80th Division was transported to Bois La Ville. On the night of September 24 the entire 160th Brigade, which had been assigned to represent the first division in the attack, was concentrated in the Bois Bourrus near Germonville, while the 159th, or support brigade, was assembled in reserve in the Bois de Sactelle, several kilometers west of Verdun. The 155th Field Artillery Brigade occupied emplacements along south slope of Dead Man's Hill. On the 25th the order for attack at 5 o'clock on the following morning was given.

The Third Corps was formed for attack with the Thirty-third, Eightieth and Fourth divisions in line from right to left with the Third Division in reserve. The right of the corps rested on the Meuse itself, north of Verdun, which threw the Eightieth Division considerably to the west of the river.

The 160th Brigade led in the attack, which developed into a bitter contest lasting throughout the day, but by midnight the 160th had reached the army objectives and had established the right of the division on the west bank of the Meuse. On the 27th all objectives within its sector had been taken by the Eightieth Division, and that night after the brilliant success it had attained in the two preceding days it was relieved and moved into reserve.

During the first phase of the offensive the 80th Division opposed by three entire enemy divisions and various Landstrum battalions, had advanced nine kilometers and captured 35 officers, 815 men, 16 pieces of artillery, seven Minenwerfers, 77 machine guns, large quantities of ammunition and stores, including 5,000,000 rounds of small arms ammunition and 5,000 boxes of grenades and an entire ammunition dump on the bank of the Meuse with stores valued at $10,000,000.

Division's Hard Task

In the second phase of the offensive the Blue Ridge Division experienced the most severe fighting it had to contend with during the war. Two other divisions, the Third and Fourth, found it impossible to break through the strong line at Bois des Ogons in front of Nantillois. It was therefore decided to draw these two divisions apart and create an intervening sector for the Eightieth Division, which because of its reputation as shock troops was relied upon to break thru the defenses. This movement was begun September 30. Up to October 12 the Eightieth Division was constantly in the thick of the fighting various units relieving each other in delivering attack after attack against extremely well fortified and stubborn resistance. Neverteless the division succeeded in advancing four kilometers and capturing a large number of men, guns and supplies.

On November 1 the division was again thrown into the battle in order to break the enemy's line of resistance which the Germans had successfully occupied after their initial withdrawal. And again the Blue Ridge Division distinguished itself in the ensuing six days of fighting by not only breaking the enemy's resistance, but advancing a distance of twenty-four kilometers despite the fact that it was opposed by seven different enemy divisions. It also captured almost 1,000 officers and men together with fifty-five guns, 500 heavy and light machine guns and a great quantity of equipment and stores.

Headquarters Eightieth Division American Expeditionary Forces

France, 14 May, 1919.

The following letter has been received from Lieutenant General Robert Lee Bullard, U. S. A., in command of the Third Corps, American E. F., during the Meuse-Argonne offensive:

"Under the pressure of great events I, at that time commanding the Third Corps to which the 80th Division then belonged, failed to cite the gallant conduct of the Division in making three successive assaults with great bravery and finally taking and driving the enemy from the Bois-des-Ogons in the great battle of the Meuse-Argonne. I cite it now. It was truly admirable. We see it now more plainly in the light of the results that followed.

"I ask that this be communicated to your gallant Division."

The following letter has been received from the Adjutant General, G. H. Q., American E. F.

"1. The 80th Division was the only Division which went into line in the Meuse-Argonne offensive three times.

"2. This fact is now a matter of record and is to be incorporated in the final report of the Commander-in-Chief, American Expeditionary Forces, to the Secretary of War, to be submitted in the near future."

By command of Maj.-Gen. Cronkhite:

W. H. WALDRON,
Colonel, General Staff,
Chief of Staff.

Official:
CARL H. TOBEY,
Major, A. G. D.,
Adjutant.

FORMER RESIDENT DIES SUDDENLY

P. R. Zentmyer, a former well known Clearfield resident, dropped dead at his home in Juniata, near Altoona yesterday.

The deceased was about 80 years of age and resided in Clearfield county for many years, having lived in the Madera region previous to coming to Clearfield some twenty years ago. Following the death of his wife a couple of years ago he removed to Juniata, where he had been making his home with relatives.

Mr. Zentmyer was in Clearfield a couple of weeks ago and was looking and feeling exceptionally fine and news of his death was a shock to his many friends and acquaintances here.

BALD HILL CHURCH OPENING SUNDAY

The new Catholic church at Bald Hill will be opened with appropriate ceremonies on Sunday morning, June 15th. Solemn High Mass will be said at 11 o'clock and a number of visiting priests will be present to assist the pastor, Rev. M. J. Renehan, of Frenchville.

Father Renehan has completed this church after considerable of a struggle. It had been arranged to dedicate the edifice to the service of God last year, but the war interfered and the opening date has been finally arranged for next Sunday.

A large number of Clearfield people contemplate attending the opening services and Mrs. S. J. Waterworth, Miss Augusta Connelly, Mr. W. J. Usher and Mr. H. J. Brown, of St. Francis choir, will assist the local choir at the opening services.

PURCHASED VALUABLE BUSINESS BLOCK

Leslie Stewart and Wade I. Stewart have purchased the building occupied by Stewart's drug store from W. F. Watson and John B. Kennard.

ALLIES WILL REPLY TO GERMANS BY FRIDAY

By FRED S. FERGUSON
(United Press Staff Correspondent)

PARIS, June 10—Reports of the various Allied commissions regarding the German counter proposals were before the Big Four today. Some of the reports it was learned here are ready to be incorporated in the Allied reply and are expected to be submitted Friday, whole others probably will be further discussed. In this category are questions of fixing sums for reparation and early admission of Germany to the League of Nations. A lively debate on the latter was anticipated. The British and Americans it was understood favor early admission of the Germans. The French hotly oppose it.

The Big Four also were expected to devote some time to the solution of the problems arising from the three-cornered warfare in which Roumania, Czecho-Slavia and Hungary figure. The Allies are reported to have dispatched an ultimatum to the Hungarian Soviet government demanding that it cease its attacks on the Czechs.

The Adriatic question which has been one of the hardest nuts for the peace conference to crack and which resulted in a temporary withdrawal of the Italian delegates is now reported to have been virtually settled.

NATION-WIDE TELEGRAPHERS STRIKE IS SCHEDULED TO BEGIN AT 9 TOMORROW

(By United Press)

CHICAGO, June 10—Between 40,000 and 50,000 telegraphers will leave their keys at 9 a. m. tomorrow in answer to a call for a general strike according to latest estimates in the hands of President S. J. Konenkamp, of the Commercial Telegraphers' Union of America, here today. Konenkamp said this number might be decreased in case settlements are reached with the companies involved.

(By United Press)

PITTSBURGH, June 10—More than 400 union telegraphers of the Pittsburgh district will quit their posts tomorrow morning when the nation wide telegraphers' strike takes effect, according to the officers of the local union. All operators employed in the postal telegraph company offices are organized. A meeting of union telegraphers was called for tonight to make plans for the walk out.

MEXICANS KILL EACH OTHER AT ELECTION POLLS

(By United Press)

LAREDO, TEXAS, June 10—Sixty persons were killed and many wounded in an election riot at Monterey, Mexico, last night, according to a message received by Mexican officials at Laredo today. The office has no information. A dispatch yesterday said that one man was killed and 3 wounded in a disturbance Sunday which attended the guberna orial election in the state of Nuoleon. Juan Gardia, Carranza candidate, was reported elected.

SENATOR KENYON WOULD IMPROVE TREATY

WASHINGTON, June 9—Senator Kenyon today offered a resolution in the Senate saying that it is the intention of that boday that the peace treaty be so drawn "as to permit any nation to reserve without prejudice the right of self, separate and full consideration by its people of the question of any League of Nations."

WINNIPEG MAYOR WILL RUN STREET CARS

By James P. Kolbert

WINNIPEG, June 10—Street cars will be running in Winnipeg Thursday, Mayor Gray announced today. He said he would inaugurate a limited service on that day. Each car will be operated by a corps of special constabulary. The Mayor announced the street cars would resume service Thursday under direction of the city. He said he would call 10,000 special police if necessary.

RETURNED TO HIS WORK

Oscar W. Gearhart who enlisted in the Regular U. S. Army in July, 1917, has returned to his former position at the Kurtz Bros. stationery plant on Reed street. Mr. Gearhart was one of the first to offer his service after war was declared. He served with the old 7th U. S. Infantry Medical Corps, which along with other regiments goes to make up General Dickman's famous 3rd or "Marne Division", which has many hard-fought battles to its credit, among them being Belleau Wood, Second Battle of the Marne, St. Mihiel drive, Argonne-Meuse offensive. He later went with his Division on the long march to the Rhine as a part of the army of occupation and was with division and regimental headqurters at Andernach on the Rhine.

Nine hundred lighthouses and lightships are scattered around the coasts of the British sles.

ST. FRANCIS HIGH SCHOOL COMMENCEMENT

The commencement exercises of St. Francis school were held in St. Francis church Sunday evening last and were attended by a very large audience.

Miss Helen Whiteman was valedictorian of the class. The diplomas were awarded by Rev. Father M. A. Ryan in a neat little speech.

The High School entertained the Seniors at a class party in the school house Friday evening. The school building was handsomely decorated for the occasion and delicious refreshments were one of the features of an enjoyable evening.

SOCIAL

Goshen M. E. church Thursday evening June 12th. Home made ice cream, cake, pie, sandwiches, and coffee.

Everybody invited. J10-3tp

NewspaperARCHIVE®
NewspaperARCHIVE®

THE CLEARFIELD PROGRESS

Published every day except Sunday by the Progressive Publishing Company, Progress Building, Clearfield, Pennsylvania.

G. A. STEWART, Managing Editor.
J. D. CONNELLY, City Editor R. S. NIGHTINGALE, Adv. Mgr.

OFFICERS:

S. H. SOMMERVILLE, President G. A. STEWART, Sec. and Treas.

Bell Phone No. 176 Bell Phone No. 47

TERMS OF SUBSCRIPTION

One Year ..... $4.00 Three Months $1.00
Six Months ..... $2.00 One Month 40
All subscriptions not paid in advance are charged at forty cents a month.

Entered at Post Office at Clearfield, Pa., as second class matter.

SCORE ONE FOR KANSAS

The State of Kansas is criticised because an appropriation of public funds provides $25,000 to protect the health of hogs, $5,000 to protect the health of bees and $7,000 to protect the health of children.

The sufficient answer of Kansas a prohibition state is that the children are so healthy it is practically a waste of money to appropriate ANYTHING for their health. The hogs often get at the ensilage, which, in fermenting, creates alcohol; therefore the hogs need care.

THE VOTE ON SUFFRAGE

The woman suffrage amendment to the Federal Constitution was adopted by the United States Senate by a vote of 56 to 25.

This was two more than the required two-thirds vote of the members resent. Fifteen Senators were not present or refrained from voting. Counting those paired for and against the amendment, the vote stood as expected in the proportion of 66 for and 32 against.

The amendment, before it can become effective, must now be ratified by the legislatures of thirty-six states. Unless special sessions of many legislatures are called, however, this cannot be done before 1921, inamuch as only a few legislatures will meet next year.

The vote was divided as follows:

	For	Against
Republicans	36	8
Democrats	20	17
Totals	56	21

CLEARFIELD COUNTY CO-OPERATIVE ASSOCIATION STARTS WORK

At a meeting of the Directors of the Clearfield County Co-operative Association held on Saturday morning in Clearfield, plans were put in operation for starting the cooperative business of buying and selling feeds, fertilizers, lime, etc., and farm products, such as wheat, hay, potatoes and other products, for the benefit of the farmers of the county and vicinity. Mr T. L. Way was selected as Manager and will very soon be in a position to take care of orders to make up carload shipments.

The directors of the association are as follows: Peter Gearhart, Harrison Straw, G. B. Wachob, W. T. Thorpe, T. L. Way, Philip S Dotts(and T. L Wall.

Peter Gearhart is president, Harrison Straw vice president, and T. L. Wall secretary.

An executive committee consisting of the president and secretary are authorized to assist the manager in carrying out the plans of the Association.

This is entirely a farmer's movement in the interest of a better agriculture, by putting farming on a sounder basis, inasmuch as it will aim to put the collective buying and selling power of farmers into practical operation for the ultimate benefit of both producer and consumer

The time has come when it is absolutely necessary for the farmer to be in a position to do business at a saving profit if he and his sons after him are to continue to produce the food stuffs so urgently needed by the world at large.

As a manufacturer of a more or less finished product out of the raw materials of nature, he must be able to buy and sell more surely and directly, just as any other manufacturer must do.

Also one thing that the consumer who desires cheap food must remember is that the farmer to be successful and therefore efficient in food production must be a good business man.

These things, the co-operation associations by means of collective bargaining are aiming to accomplish for the American farmer.

The New Zealand authorities are fighting one of the most remarkable birds in existence, the Kea, which threatens to kill off thousands of sheep and ruin the New Zealand sheep farmer. The Kea is a kind of parrot, a little smaller than a rook with an extremely strong beak and claws for its size. It attacks sheep day and night, and a flock of the birds has been known to kill no fewer than seventy sheep in a single night. The extraordinary thing about the Kea is that the male cannot be distinguished from the female, and no nest has ever been found. No one is able to say where the bird breeds or when, nor has anyone seen any young birds.

Ten pounds of potatoes of good variety contain approximately seven and a half pounds of water and two and a half pounds of food, chiefly starch The starch of the potato is equal as food to the starch which forms the principal nutritive substance in bread

Young Men

When you start out in business, the best capital you can have costs you nothing.

Be sure you are courteous.

And carry a cheerful expression.

You must be honest.

And try to save something.

Be appreciative

And be very sure to have system.

Then establish banking relations with a good bank like The Clearfield Trust Co. and you are all set for success.

The Clearfield Trust Co.

Where Your Money Goes

Following is a list of the orders issued by the County Comissioners in the regular course of business during the first week of June:

COUNTY
Nos. 894 to 946

A. L. Kline, Treasurer, pay of jurors and tipstaffs May	$498.03
Ed B. Chase, on acct.	75.00
A. M. Gorman, auto supplies	15.00
Commercial Ptg. Co., printing	4.25
W. P. Trostle, Co. Supt. pstg.	9 90
Independent Oil Co., auto ex.	8.75
H F. Van Valzah, ex. Com. vs. R. Ardary	127.75
J. A. Green, J. P., damage to sheep R. V. McGarvey	33.00
G. W. Whitmore, J. P., damage to sheep A. L. Neiger	51.05
Chas. S. Strong, J. P., damage to sheep Witherow, Hunter, Johnston	157.10
W. J. Leavy, expenses Probation Officer	56.63
Chas. S. Strong, damage to sheep, H. Johnston	39.50
T. J. Lowell, acct.	199.46
Thos. Aughenbaugh, juror	7.62
F. G. Chorpenning, costs Com. vs. Supine	6.35
Frank McCully, cost Com. vs. Supine	5.00
W. J. O'Brien, costs Com. vs. Supine	4.00
Sam Penny, costs Com. vs. Supine	4.32
Dick Offret, costs Com. vs. Supine	4.32
Joe Reilley, costs Com. vs. Supine	4.32
Susie Bordas, costs oCm. vs. Supine	10.50
John Eadie, costs Com. vs. R. Ardary	9.00
Rachel Flood, costs Com. vs. R. Ardary	15.25
John Williamson, May registry	24.50
Obadiah Long, May registry	28.53
Nelson Custo, May registry	66.50
W. A. Shoff, May registry	26.25
Enos Westover, May registry	17.50
L. H. Weber, May registry	10.00
W. H. Klare, May registry	28.41
Jacob Walker, May registry	17.50
George Reams, May registry	40.25
C. Berton Lee, May registry	28.00
Wm. Richards, May registry	25.00
M. R. Ogden, May registry	12.50
George Worrel, May registry	7.50
G. W Gallaher, May registry	15.00
J. F. Kuntz, May registry	34.00
Wm. Dickey, May registry	17.50
John Malloy, May registry	4 40
Am. Railway Ex. Co., ex.	4 05
Am. Railway Ex. Co., ex.	12 90
A. L. Kline, Treas., costs Com. vs. Spicer	16.08
J. S. McCauley, costs Com. vs. Bowman	90 00
Raftsman's Journal, Com.'s sale	6.30
J. G. Bogden, costs Com. vs. Petrogello	14.60
August Mikelonis, Com. vs. Petrogello	3.18
John Middleton, Com. vs Petrogello	3.18
J. E. Brown, Com. vs. Petrogello	166.38
James Rooney, Com. vs. Petrogello	6.30
G. A. Flink, Eng. services Bloom's and Humphrey's bridges	14.29
A. J. Sharbaugh, repairs	1.50

POOR
June 1 to June 7, 1919
Nos. 650 to 710

H. H. Spepncer, ex. taking patient to Danville	76 39
Ed B. Chase, recording fee	13.90
Homer McDowell, coal	15.14
H. H. Spencer, expenses to Danville	2.16
Penn Public Service Co, light	67.50
Bell Telephone Co., rent	3.05
St. Joseph Orphan Asylum	2.25
Choapelic Seed Store, seeds	11.52
Clearfield Machine Shops, repairs	64.57
Chas. M. Rhine, tobacco Co. Home	12.15
Leitzinger Bros., furnishings etc.	30 28
Clearfield Hardware Co., furnishings	37.95
Swift & Company, beef	2.28
H. M. Kurtz est., beef	10.00
The Fleischman Co. groceries	10.00
F. B. Leavy, burial Mrs. A. Murray	8.00
Rossser Furn. Co., Mrs. B. Hiney	6 00
Workman's Grocery, Mrs. Keeler	8 05
M. H. Markle & Co, sups Mrs. Sarah Pennington	16 00
Ditchburn Bros., sups. Mrs Susan Philbps	8.94
Tyler Mercantile Co., sups. Mrs. Annie Corie	12 00
Vulcan Trading Co, sups. John Bowery	8.00
R. C. Shaw Grocery Co, sups Mrs. Harry Holis	12.00
W. E. Derrick, sups. Henry Hern	14.51
Mike Lawrence, sups. Mrs. Verone Bunyak	10.00
Liberty Trading Co, sups. Mrs. alph Conski	16 00
W. W. Cole, sups., Mrs J. Vancise	31 00
Dominick Sorto, sups. Mrs. Pallatino	24.00
Sommervile Co., sups. various cases	8.33
Clearfield Supply Co., sups. Mrs Rabbis and Reddinger	34 00
Chas. Voinchet, sups. Mrs. Risser	20 00
Edward G. Jones, sups. Jones, Lumadue, Williams	10.64
Vulcan Trading Co., sups. Pollard, Dixon	8 00
H. F. Gilhland, sups. Mrs. McCloskey	24.56
E. E. Murray, sups. Wm. Anderson	10.00
Vulcan Trading Co., sups. Wacaback, Thompson	22.10
R. R. Schnarrs, sups. McAvinne	12 00
H. E. Wagner, sups. Meiko, Bolnshack	50.00
George Fitch, sups. Mary Harrick	32.00
Morrisdale Supply Co., sups. various cases	15 88
Coalmont Supply Co, sups. Sperlo, Werholat	49.62
W. J. Twigg, sups. Mrs Gorman	18.00
W. B. Hile, sups. various cases	12.00
Wm. M. Boyce & Son, sups. Dunlap, Swab	47.27
Winburne Bargain Store sups. E. Fallia	62.50
J. B. Mikeolnis, sups various cases	8.00
Mahoning Supply Co., sups. various cases	14.00
C E. Shirey, sups Sue Brown	14.53
George Paese, sups. S. Valentine	14.00
Schrot Bros., sups. Mrs. Good	10.00
Blair Stevens, sups. Bloom, Bracken	8.78
Baird, Rickenbaugh & Co., sups. Mrs. J. Putra	20 00
A. Haney & Son, coal, Wm. Chestnut	7.50
Shaw Bros., sups. Mrs. S. Meise	72.00
Eureka Store, sups. Mrs. Schoner	10.11
C. S. Shoff & Bro., sups. various vases	9.00
F. A. Johnston, sups. G. W. Wiley	12.00
W. B. Stauffer & Co., sups. Mrs. Wright	14.65
John O'Conner, sups. A. Guberot	10.00
E. J. Goodyear, sups. Chas. Diderick	
Peter Eyerley, sups Lizzie Tozer	

ANOTHER BOND ISSUE PROBABLE

WASHINGTON, June 9—How is the Treasury to escape floating more bonds, is the question everyone is asking in Washington

Statement by Secretary Glass that there will not be another loan is by no means taken at par. That there will be another loan in some form is the view generally held here.

Representative Fess of Ohio, has prepared interesting figures in this relation.

"By May 1st," said Mr. Fess today, "the fifth Liberty loan had already been drawn upon or anticipated, leaving but $2,226,000,000. That fund can not be increased in any way outside of another loan except through the customs duties and the income and excess profits tax. We have the estimates offered that this income can not go beyond the $4,000,000,000 mark. In looking over the monthly expenditures beginning with December last, these are the figures:

December, $2,060,000,000.
January, 1919, $1,962,000,000, in round numbers.
February, $1,189,000,000.
March, $1,280,000,000.
April, $1,425,000,000.
Up to the 20th of this month, $730,000,000.

"The monthly charge on the Treasury is about $1,400,000,000. I read from the last report, the May report, of the Federal Reserve Board:

" 'Practically the entire income and funds of department will be needed for the purposes of the steadily recurring demands brought to bear upon it for maturing indebtedness and for current expenditures, which are now running at about $1,400,000,000 per month. Any further increase in expenses will, accordingly, have to be made from proceeds of new financing, involving the sale of additional note or bonds, as circumstances may require'."

A blue sun has appeared once only, and will probably never be seen again even to the end of existence. This occurred in the summer of 1883, in the Sunda States. The cause was the eruption of a large volcano. In the terrible shock that followed, a great range of mountains was blown completely into the air The cavity left after the explosion was one thousand fee deep Billions of tons of rocks, dust and mud were blown upwards to a height f seventeen miles. The sun was completely obscured. In Batavia, one hunred miles away, the street lamps ha dto be lighted, although it was not yet noon. But towards sunset came the magnificent phenomenon known to astronomers as the Blue Sun. This was observed by everyone within thirty or forty degrees of the Equator.

POLITICAL Announcements

PRIMARY ELECTION
Wednesday, Sept. 17, 1919

FOR COUNTY TREASURER

We are authorized to announce the name of Phil E. Griesemer of DuBois as a candidate for the office of County Treasurer, subject to the action of the Republican party at the coming primaries, Sept. 17, 1919. P. O. Address, DuBois, Pa.

We are authoried to announce the name of Amos Rumberger as a candidate for the office of County Treasurer, subject to the rules of the Republican party at the primary.
P. O. address Houtzdale, Pa.

FOR REGISTER & RECORDER

Announcing
CHESTER A. MILLBERG
Glen Richey, Pa.
For
REGISTER AND RECORDER
Democratic Primaries
Sept. 17, 1919.

FOR PROTHONOTARY

We are authorized to announce Milford Bratton as a candidate for the office of Prothonotary subject to the rules of the Republican party at the coming primary. P. O. Address, Clearfield, Pa.

FOR COUNTY COMMISSIONER

We are hereby authorized to announce the name of Amos R. Hess of Clearfield borough, as a candidate for the office of County Commissioner, subject to the rules of the Democratic party at the primaries Wednesday, September 17th, 1919.

We are authorized to announce the name of James F. Dunn, of DuBois, as a candidate for the office of County Commissioner, subject to the action of the Democratic primary election. P. O. address, DuBois, Pa.

I'M OUT FOR COMMISSIONER
Last time I needed only 80 votes to make it. This year I am asking you for your vote as one of the 80, at the Republican Primaries, Sept. 17th.
HARRY L. JONES,
Clearfield, Pa.

We are authorized to announce the name of H. H. Spencer, of Clearfield, formerly of Sandy township, as a candidate for the office of County Commissioner, subject to the action of the Republican primary election. P. O. Address, Clearfield. Pa. eod-pd.

We are authorized to announce Jesse E. Dale, of DuBois, Pa., as a candidate for the office of County Commissioner subject to the rules of the Republican party.
P. O. Address Clearfield, Pa.

We are authorized to announce the name of CHARLES S. STRONG, of Jordan township, as a candidate for the office of County Commissioner, subject to the action of the Republican primary election.
P. O. Address, Ansonville, Pa.
J10-eodpd

GLASS OF SALTS CLEANS KIDNEYS

If your Back hurts or Bladder bothers you, drink lots of water.

When your kidneys hurt and your back feels sore, don't get scared and proceed to load your stomach with a lot of rugs that excite the kidneys and irritate the entire urinary tract. Keep your kidneys clean like you keep your bowels clean, by flushing them with a mild, harmless salts which removes the body's urinous waste and stimulates them to their normal activity. The function of the kidneys is to filter the blood. In 24 hours they strain fro it 500 grains of acid and waste, so we can readily understand the vital importance of keeping the kidneys active.

Drink lots of water—you can't drink too much; also get from any pharmacist about four ounces of Jad Salts; take a tablespoonful in a glass of water before breakfast each morning for a few days and your kidneys wil lact fine. This famous salts is made from the acid of grapes and lemon juice, combined with lithia, and has been used for generations to clean and stimulate clogged kidneys; also to neutralize the acids in urine so it no longer is a source of irritation, thus ending bladder weakness

Jad Salts is inexpensive; cannot injure; makes a delightful effervescent lithia-water drink which everyone should take now and then to keep their kidneys clean and active. Try this, also keep up the water drinking and no doubt you will wonder what became of your kidney trouble and backache.

You Don't Take A Chance On Your Footwear When You Buy It Here

It is not by chance that so many women are constant patrons of this store. We are making a special study of their needs—a specialty of smart shoes that are also comfortable because they are right. And values that appeal to the woman who knows money's worth.

Now in white shoes, there are the new smart oxfords and high lace shoes made of Reignskin at $5.50 and $6.00. A more than excellent shoe. Stitched tip white welt, natural soles, 1 3-4 in. leather heels. It will give you an idea how worth while it is to know the Lytle Shoe store.

Lytle Bros.
Opposite Court House,
Market St. Clearfield, Pa.

RUMFORD
THE WHOLESOME
BAKING POWDER

Not only makes your cakes and hot breads lighter, finer texture and delicious flavor, but at a reasonable cost.

The June Bride

It's a big time in her life. The gifts that she receives at this time she will treasure the rest of her life. Therefore the selection of the gift is a matter of great importance.

This is essentially a June Bride store. There are gifts here that any bride will treasure for years and years to come.

HOWE'S
Jewelers and Optometrists
MARKET ST. CLEARFIELD, PA.

W. B.
Formu
BRASSIERES

worn in connection with W. B. Corsets, secure perfect proportions, slenderize bust-lines—add the grace and finish at bust that the corset accomplishes below, and give the necessary finishing touch to the "Form-Fashionable."

Bolero, Bandeaux and Surplice patterns, in filmy lace effects over silks and satins; also delicate batistes, daintily trimmed with lace and embroideries; making W. B. Brassieres second only to W. B. Corsets as form-beautifiers. ASK YOUR DEALER FOR W. B. FORMU BRASSIERES.

W. B. CORSETS W. B. NUFORM Corsets for slender and average figures. The lower-priced corsets with high-priced qualities. W. B. REDUSO Corsets for stout figures—reduce one to five inches and you look ten to twenty pounds lighter.

WEINGARTEN BROS., NEW YORK CHICAGO

NEWSPAPERARCHIVE® NEWSPAPERARCHIVE®

When Wood Seems to Live and Breathe

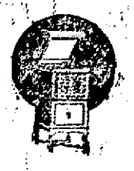

THE effect is almost uncanny. It reminds one of "The Unknown Purple," one of the season's hits in New York. In the play, the hero, who has discovered how to become invisible at will, vanishes into thin air while in full view of the audience. And still his voice can be heard issuing from a purple ray.

That is how the New Edison impresses people. They feel that the artist must be there in the flesh, concealed somewhere in the room. With such complete fidelity is the singer's voice or instrumental interpretation RE-CREATED by

The NEW EDISON

"The Phonograph with a Soul"

As a matter of fact it is utterly impossible to distinguish the voice of the living artist from this marvelous instrument's RE-CREATION of it. More than 2000 tone tests in which the artist sang in direct comparison with the instrument have proved this assertion. More than 2,000,000 people have attended these tests and not one has been able to state when it was the singer he heard and when the RE-CREATION.

Call at our store the next time you're in the vicinity and prove to yourself that the claims you've heard made for the New Edison are not too strong.

SHEEDER'S MUSIC HOUSE

Bola

The Gold Bond Beverage

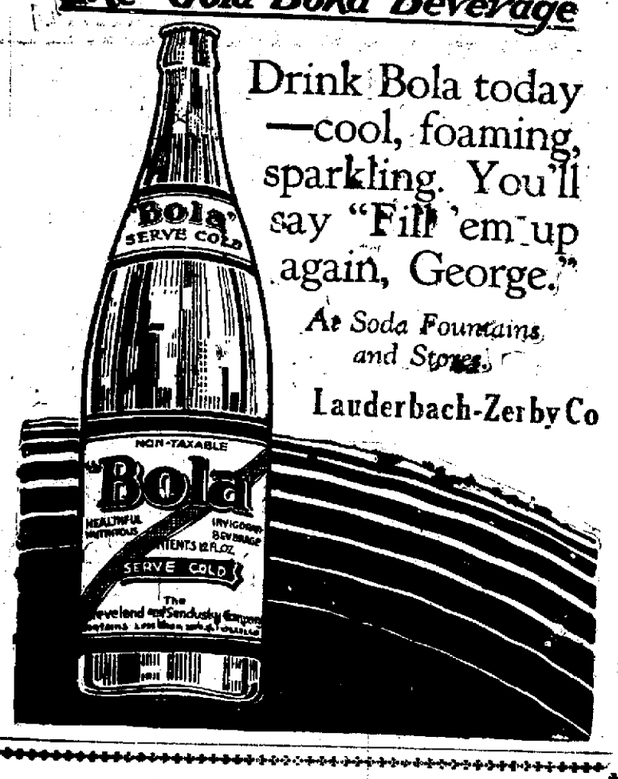

Drink Bola today —cool, foaming, sparkling. You'll say "Fill 'em up again, George."

At Soda Fountains and Stores

Lauderbach-Zerby Co

Children's Barefoot Sandals

The ideal play shoe for the kiddies during the warm weather.

SIZES

5 to 8 | 8 1-2 to 11 | 11 1-2 to 2

Remember our June White Sale ends Saturday. The size run is being depleted fast. A new style is a white Sea Island Colonial pump priced at $4.00

BROWN'S BOOT SHOP

CLEARFIELD, PA.

Punxsutawney DuBois Indiana

Gossip for Tonight's Tea Table

Mr. and Mrs. Rush Vandevander, and daughter Annie, of Bellwood, spent Sunday at the home of Mr. and Mrs. J. Frank Connelly on Cherry street.

Mrs. Ellsworth Flegal and children returned home yesterday after a week's visit at her home in Allport.

Mr. and Mrs. John H. Moore left Sunday in their car for Maryland College for Women to attend the commencement of their daughter Lillian.

Mrs. D. B. Williams of Woodland spent yesterday with friends here.

Mrs. Daisy Thorn Johnson is in Pittsburgh on a shopping trip for Leitzinger Bros. millinery department.

Ralph Hartman has returned from State College where he was attending a house party.

Mr. and Mrs. Frank Moseharger and Miss Sara Ward motored to Tyrone yesterday and spent the day with friends.

Miss Catherine Dimeling is home from Bryn Mawr College for her summer vacation.

Born to Mr. and Mrs. J. L. Williams, at the hospital, a girl baby.

Gilbert Landy, who has been visiting his fiancee Miss Esther Robinson, returned to his home in Washington, D. C.

Mr. and Mrs. Matthew Graham of Woodland were sohpping in town yesterday.

Miss Mary Schnars of Tyrone is visiting her parents, Mr. and Mrs. John Schnars on Daisy street.

Miss Zoe Whitmarsh returned from visiting relatives and friends in Punxsutawney.

Harry Barnes and Abe Adelman of Philipsburg attended the dance at Idora Park last evening.

Mrs. D. J. Gingery is visiting her daughter in Scranton.

William Kennard has arrived in this country and is now visiting his sister in Punxsutawney.

Mr. and Mrs. Otis Waltman, sons Albert and Charles, and daughter Reah, Miss Jessie Banta and grandmother Mrs. E. W. Matthews, left this morning for Ligonier, Indiana, where they will spend the summer. Miss Banta will also visit in Chicago and Michigan before returning home.

James Hughes of Philadelphia spent the week end with friends here.

Miss Judith March of Greensburg is the guest of her cousin Miss Marjorie Beers on Old Town Road.

William Webb of Philadelphia was the guest of Webb Shillingford over the week end.

Mrs. Verne Welch and children are visiting relatives in Wilmington, Del.

John Pentz of DuBois spent yesterday with friends here.

Mr. and Mrs. Ed McKinley of Curwensville were shopping in our stores this morning.

Leo Tonner spent the week end with his mother in Bellefonte.

Miss Violet Blakely has returned from spending several months with her sister in Pittsburgh.

Miss Kathryn Levy of Altoona is the guest at the home of A. Mirkin on Second street.

Mitchell Chase left today to spend a few days in Philadelphia and New York.

Mrs. Earl Shirey left today for Philadelphia to await the arrival of her husband from overseas.

Capt. Fred Prosser arrived at Boston Sunday with the first contingent of the 23d Engineers and is at Camp Devens, Mass., for mustering out.

Mrs. Coyle and children of Scranton are the guests of Mrs. Coyle's mother Mrs. H. B. Douglas.

Mrs. W. H. Patterson, Mr. and Mrs. Cecil Wilson motored to Philadelphia. Cecil Wilson will attend the commencement at Princeton University.

Mr. and Mrs. M. S. Mitchell have returned from their wedding trip and will be at home to their friends at their newly finished home on West Pine and Weaver streets.

Edgar Schoening arrived home this morning after a 13-months hitch over seas for his Uncle Sammy.

Misses Eunice and Alice Edwards of Erie, are spending their vacation with their grandmother, Mrs. Alice McLaughlin, on the West Side.

Dr. and Mrs. Ward O. Wilson are in attendance at the American Medical Association meeting this week at Atlantic City.

Miss Mary Kyler who is attending school at Mahaffey, spent the week end at her home in Graham township.

Miss Phoebe Litten who has spent the last eight or ten weeks in Osceola, has returned to her home on Leavy avenue.

NEURALGIA or Headache— Rub the forehead and temples with

VICK'S VAPORUB

"YOUR BODYGUARD"—30¢, 60¢, $1.20

Sterno Canned Heat

The afternoons when you're tired and hot one of these little Sterno stoves will just fill the bill for making tea. The greatest thing ever for motor trips, campers, hikers.

STEWART'S DRUG STORE

The San Tox Store

LEGAL Intelligence

AUDITOR'S NOTICE

In the matter of the estate of Ella Chapple, late of Beccaria Township, deceased.

The undersigned auditor appointed by the court to make distribution of the balance in the hands of the administrator as shown by the account filed in said estate, hereby gives notice that he will sit for the purpose of his appointment in the office of Miller & Hartswick, at Clearfield, Pennsylvania, on Tuesday, the first day of July, 1919, at 1:30 o'clock p. m. when and where all parties interested may attend.

H. B. HARTSWICK, Auditor

j3-10-17

WIDOW'S EXEMPTION

Inthe Orphan's Court of Clearfield County, Penna.

In Re Estate of Thomas Harris, late of Morris Township, Clearfield County, deceased.

Notice is hereby given that Mary Harris, widow of said decedent, has filed in the said Court her petition with an appraisement of the real estate of the said decedent, electing to retain said real estate at its appraised value under her widow's exemption claim as provided by the Act of Assembly, of the th of June, 1917, and notice is hereby given that the same will be approved by the Court on the 5th day of July, A. D., 1919, unless exceptions be filed thereto before that time

A. R. CHASE
Attorney for Petitioner.

AUDITOR'S NOTICE

In the Orphans' Court of Clearfield County, Pennsylvania

In re: Estate of P. J. Stiffler, late of Burnside township, deceased.

The undersigned auditor, appointed by the Orphans Court of Clearfield county, to dispose of the exceptions filed to the account of M. E. Stiffler, Administrator of said Estate, and distribute the balance in the hands of said Administrator, to and among the parties legally entitled thereto, hereby gives notice: That he will attend to the duties of his appointment at his office in the old Masonic building, in the 1st Ward of the Borough of Clearfield, Pa., on Thursday, the 26th day of June, A. D. 1919, at ten o'clock A. M. of said day, at which time and place, all parties in interest may attend if they so desire.

W. A. HAGERTY
Auditor

J10,17,24

Nature's Way

Headache, Nervousness, Sleeplessness and other disorders of the nervous system quickly relieved by

Dr. Miles' Nervine

Which soothes and allays the pain—rest and sleep follow in a natural manner.

Free from habit-forming drugs.

Mrs. J. V. Thompson, Dallas, Texas, found relief. She says: "For thirty years I suffered with sick and nervous headaches. Took several bottles of Dr. Miles' Nervine and it has been four years since I had headaches."

Money back if first bottle fails to relieve or satisfy.

SOLD BY ALL DRUGGISTS

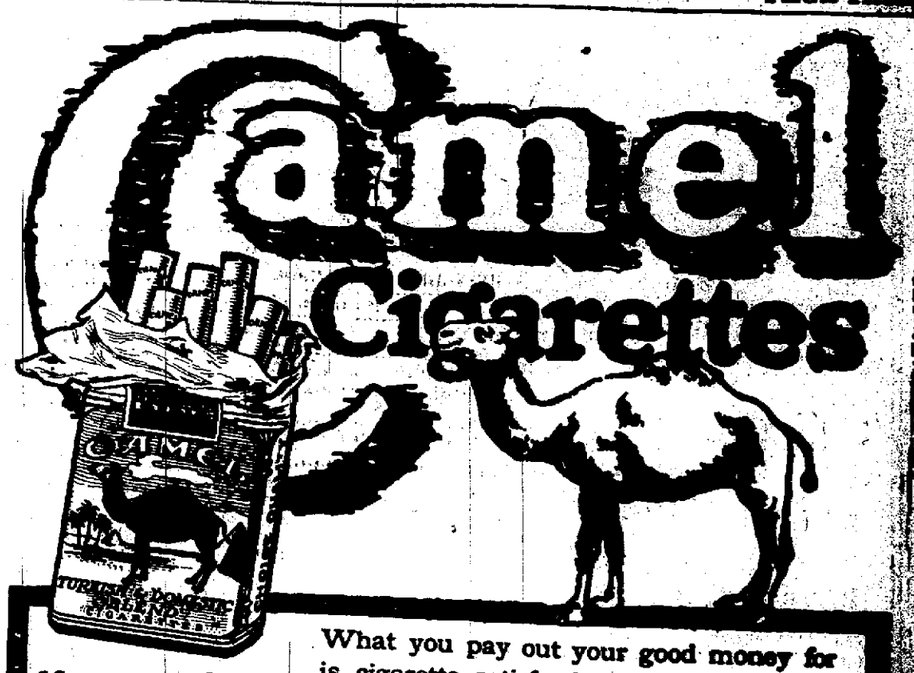

18 cents a package

What you pay out your good money for is cigarette satisfaction—and, my, how you do get it in every puff of Camels!

EXPERTLY blended choice Turkish and choice Domestic tobaccos in Camel cigarettes eliminate bite and free them from any unpleasant cigaretty aftertaste or unpleasant cigaretty odor.

Camels win instant and permanent success with smokers because the blend brings out to the limit the refreshing flavor and delightful mellow-mildness of the tobaccos yet retaining the desirable "body." Camels are simply a revelation! You may smoke them without tiring your taste!

For your own satisfaction you must compare Camels with any cigarette in the world at any price. Then, you'll best realize their superior quality and the rare enjoyment they provide.

R. J. REYNOLDS TOBACCO COMPANY, Winston-Salem, N. C.

THOMAS D. WEAVER

Thomas D. Weaver aged 72 years, passed quietly away at his home on Pine street, Williamsport, on Monday evening June 2. Interment at the Askey cemetery, Moshannon, Pa.

Death was due to stomach trouble and also to injuries received in previous years.

Mr. Weaver was a former resident of Moshannon where he passed his entire life until two years ago when he went to Williamsport where he was employed by the Pennsylvania Railroad Company.

For years he was employed as company carpenter by the Lehigh Valley Coal Co., of Snow Shoe, Pa., which position he resigned for that of postmaster and justice of the peace at Moshannon.

He was a life long member and consistent worker in the Presbyterian church.

Surviving him are a wife and eight children.

HARBISON WALKER MURDERED Y PITCHERS

The Harbison-Walker Refractories Co. nicked the Y. M. C. A. pitcher for 16 hits for a total of 21 bases last night and won easily by the score of 17 to 1.

The features of this game were a double play by the Y. M. C. A. and a triple play by H. W. R. Co.

Below is the standing of the clubs:

	Won	Lost	Pct.
H. W. R. Co.	3	1	.750
City	2	1	.667
N. Y. C.	2	1	.667
Third Ward	3	2	.600
Y. M. C. A.	0	5	.000

STOCKS ARE IRREGULAR

NEW YORK, June 10.—The stock market opened irregular. United States Steel opened up ⅜ 111½; Central Leather opened at 106, off ¼; Studebaker at 111¾, off ⅝; Mexican Peltroleum at 190, off 1¼; Crucible at 94¼, up⅛, and Marine preferred at 121, off ⅛.

DANCE

Every Wednesday and Friday Night at the

FRIENDLY TWO HALL

Cor. 12th and Daisy Sts.

Music by Guelichs

ADMISSION 55c

LADIES FREE

KEYSTONE

The ICE CREAM THAT EVERYONE LIKES

Can You See Everything Clearly? If Not You Need

Kryptok Glasses

The invisible bi-focal glasses which give you a clear vision for close work or distance sight.

Eyes Tested With Latest Instruments

The latest known optical instruments are used for testing vision which assures the proper glass for the proper purpose. Latest styles of frames correctly fitted.

Broken Lenses Duplicated

C. C. Arnold

Optometrist

Office Hours 9 A. M. to 5 P. M.

Wednesday evenings 7 till 9

106 THIRD STREET FORMER SCHULL STUDIO

You Must Have Either White Shoes Or White Pumps

When you see everyone wearing white shoes and how pretty they are with white dresses you cannot help but wanting a pair immediately. But why wait—Summer days are here and it is the part of wisdom to make selection when stocks are unbroken.

The pumps and ties are in the new long lines, various height heels and style toes.

Smart Footwear For Discriminating Women

Of great popularity this season will be the low heeled Oxfords designed to be used for both walking and sports wear. Several styles commend themselves to your attention; built on long graceful lasts, with turned soles and simulated wing tips. Kid and Russia calf in black and several new shades. All sizes.

Men's Oxfords In Distinctive Styles

With the advent of bright and cheerful days comes the desire to be comfortably and appropriately shod. The new styles of low shoes show marked touches of distinction both in shapes and leathers. They are built on [illegible] lasts that are at once restful to the foot and dignified in appearance.

We take extra care in fitting you properly, so that the foot will not feel loose inside the shoe. A varied selection of choice tan and black leathers assures you satisfaction.

Ross & Woods

THE HOME OF THE EDUCATOR SHOE

NewspaperARCHIVE®
NewspaperARCHIVE®

Authority : :

THE wearer of Flegal-sold Clothes is assured of the correctness of the suit or overcoat he is wearing. It is authoritive.

Style, fabric, fit, cut---the essentials of the well dressed man's clothes---are guaranteed by us to be right.

Society Brand
Hart Schaffner & Marx
Clothcraft Clothes

We can give you that guarantee because back of us stand the makers, pledging the correctness of their clothes and their value as well.

Tastes differ, of course, but in the numerous models---conservative to the ultra-smart---which we have ready for you, there are those exactly meeting your taste.

H. J. FLEGAL

COURT NOTFS

On March 29th, 1919, J. A. Dutra, who is the executor of the estate of the late Geo. W. Jose at LaJose, received word that a gang of thieves which had been doing a great deal of stealing in that community, proposed visiting his barn on the old William Tucker farm, near LaJose, for the purpose of securing some loot.

In company with his farmers, John Woods and Harold Woods, Mr. Dutra decided to lay for the thieves. Arming himself with a shot gun and accompanied by his assistants, he repaired to the barn about 8 o'clock in the evening.

When the trio arrived at the barn two men came near to the barn from another direction carrying a couple of sacks with them, and when the latter two saw Dutra and the Woods' they started to leave the vicinity. Mr. Dutra called upon them to halt, and as they continued on their way called again, this time stating that if they did not halt he would shoot. The men paid no attention to the command and with that Mr. Dutra raised his shot gun and fired.

Almost the entire charge of shot took effect in the arm, back and side of Gilbert P. Kitchin, the 17 years old son of Jesse T. Kitchin and he fell to the ground, while his companion, who proved to be Ellis Passmore, aged 30, also a resident of that community, started to run away.

Kitchin was brought to LaJose and placed under arrest on a charge of larceny or attempted larceny.

Yesterday A. H. Woodward, Esq., brought suit in the Clearfield courts on behalf of Gilbert P. Kitchin and his father Jesse Kitchin, in which they seek to recover $10,000 damages from Mr. Dutra, the plaintiff's statement alleging that young Kitchin and Passmore were on their way to the home of Walker Hurd for the purpose of purchasing some apples and were passing near the Tucker barn at the time of the assault by reason of their having taken a short cut or path thru the Kitchin farm in making their way toward the Hurd home.

They also allege that the defendant "circulated and published certain false an scandalous reports and stories concerning the shooting in charging the crime of larceny, arresting and detaining the prosecutor in this case. Also that Gilbert Kitchin suffered more than one hundred wounds from the shot and for his suffering, loss of good name, time, etc., $9,500 is demanded, while $500 is asked for to reimburse the father for his anguish, suffering and trouble.

Messrs. A. G. Kramer, E. D. Billotte and A. L. Edwards, who viewed the premises in dispute between Mrs. Amanda E. Ogden and the Lawrence township School Board, which was seeking to enlarge its school ground at Mt. Joy, made their report to the court yesterday and find that the only damage was the actual value of the land and direct that Mrs. Ogden be paid $125 for the land taken.

John W. Guthrie, of Falls Creek, by his attorney John C. Arnold, began suit in the Prothonotary's office Saturday against John E. Laing, of DuBois, in which it is sought to recover two Liberty Bonds amounting to $156.

Guthrie, it appears, was the owner of two bonds, one of the $100 denomination and the other $50. He also possessed a house keeper named Dora Straw and the latter developing an unnatural affection for the bonds surreptitiously abstracted same from Guthrie's care and keeping and without his knowledge or consent took them to DuBois and disposed of them to Lang, a bond broker, for $138.75.

When Guthrie missed his bonds and his housekeeper, as he alleges, he immediately took up the trail and subsequently landed at Laing's office. Demand was made for the bonds but the bond broker said he bought the bonds in good faith, not knowing or without notice they had been sold and as out notice they had been stolen and as ments he proposed standing pat on his deal, hence the suit.

In addition to the suit against the Bond Broker a warrant has also been sworn out against the housekeeper for stealing the bonds and converting them to her own use.

Marian Bloom began the necessary proceedings yesterday to secure a divorce from her husband, H. C. Bloom, whom she married in Jersey Shore August 6, 1912, and lived with in DuBois until June, 1918, when she found, or alleges she found, that her husband was more attentative to Sadie and Alice Shaffer, of Sandy township, and divers and sundry other women, than he was to her and [illegible] was forced to leave him. Now she wants the knot legally severed.

COAL COAL COAL COAL

We are now in a position to furnish some very highest grade custom coal and furnace coal. This is the kind of coal of which when you have burned one load you want another.

AUSTIN HANEY & SON
H & C 58x

Two Warm Weather Household Needs

Refrigerators For Thrifty Women

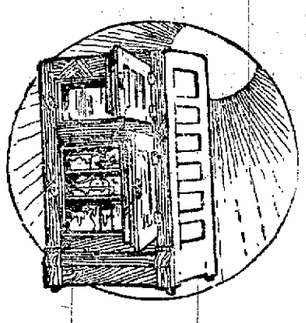

Spoiled food will soon eat up the price of one of these refrigerators of ours. And you cannot reasonably expect to keep food these days without a refrigerator of some kind.

We have a goodly assortment of refrigerators for you—mostly in oak finish with linings that are sanitary, long-wearing and easy to keep sweet and clean. Scientific construction assures the most economical ice consumption.

Ice Cream Freezers

Make your own ice cream. These freezers of ours with their cedar tubs, the heavily re-tinned cans and paddles, the easy running triple motion will make it as cheap and easy for you to make your own ice cream as to buy it.

We have them in all the household sizes.

WILLIAM F. POWELL
South Second St. Clearfield, Pa.

"ATTENTION"--GROCERS"
Just Received Another Two Hundred Twenty Five Barrel Car Of That Fancy Minnesota Spring Patent ROYAL QUALITY FLOUR.
Both Phones W. G. SPENCER, Wholesale Agent

Send In That Red Envelope NOW

Ford
THE UNIVERSAL CAR

When you want your Ford car repaired, insist always upon getting the genuine Ford parts, made by the Ford Motor Company, in order to insure reliable quality. There are "spurious" "counterfeit" "imitation" parts made by outside concerns who have no regard for quality in material, so insist of your Garage or Repair Man furnishing you the genuine Ford Parts. All reliable garages may now buy the genuine Ford Parts from us—so there's no excuse for any one using the "bogus" parts. To be sure, bring your car to us for repairs or replacements.

Williams Auto Sales Co.
208-210 North Third St.,
Both Phones Clearfield, Pa.

SAYS WE BECOME CRANKS ON HOT WATER DRINKING

Hopes every man and woman adopts this splendid morning habit

Why is man and woman, half the time, feeling nervous, despondent, worried; some days really incapacitated by illness.

If we all would practic inside-bathing, what a gratifying change would take place. Instead of thousands of half-sick, anaemic-looking souls with pasty, muddy complexions we would see crowds of happy, healthy, rosy-cheeked people everywhere. The reason is that the human system does not rid itself each day of all the waste which it accumulates under our present mode of living. For every ounce of food and drink taken into the system nearly an ounce of waste material must bearried out, else it ferments and forms ptomaine-like poisons which are absorbed into the blood.

Just as necessary as it is to clean the ashes from the furnace each day, before the fire will burn bright and hot so we must each morning clear the inside organs of the previous day's accumulation of indigestible waste and body toxins. Men and women, whether sick or well, are advised to drink each morning, before breakfast, a glass of real hot water with a teaspoonful of limestone phosphate in it, as a harmless means of washing out of the stomach, liver, kidneys and bowels the indigestible material, waste, sour bile and toxins; thus cleansing, sweetening and purifying the entire alimentary canal before putting more food into the stomach.

Millions of people who had their turn at constipation, bilious attacks, acid stomach, nervous days and sleepless nights have become real cranks about the morning inside-bath. A quarttr pound of limestone phosphate will not cost much at the drug store, but is sufficient to demonstrate to anyone, its cleansing sweetening and freshening effect upon the system.

SHERIFF GORMAN MAKING GOOD AS ENTERTAINER

There are at present a total of eighteen prisoners in the county jail. Sixteen of this number are males and two females. Bush Brown, the condemned murderer of Walter Moore, is one of the number but as he is to be electrocuted during the week of June 16th, he will no doubt soon be taken to Rockview, near Bellefonte, to await his fate. He will be kept here until his death warrant is received and after the same is read to him he will be taken to Bellefonte.

While not officially notified, Brown has been apprised of the action of the governor in signing his death warrant through the underground system in vogue among jail or penitentiary occupants.

Sheriff Gorman has entertained a total of 368 prisoners during his term of office.

The giraffe, which is a very timid animal is approached with the utmost difficulty, on account of its eyes being so placed that it can see as well behind as in front.

READ THE PROGRESS

Get the Full Enjoyment out of Your Auto

The most important thing is to be covered with *Insurance*—

Liability—Collision—Property Damage

Without this protection you are in danger every minute—danger of losing large amounts for claims and repairs. Be wise in time.

Telephone today

HELMBOLD & STEWART
Agents
Cor. 2nd. and Mkt. St. Clearfield, Pa.
The TRAVELERS Hartford, Connecticut

Model 490 Touring

CHEVROLET

$810.00 f.o.b. Clearfield

(a few cars now for immediate delivery)

ITS first cost is modest
performance is dependable
maintenace is economical

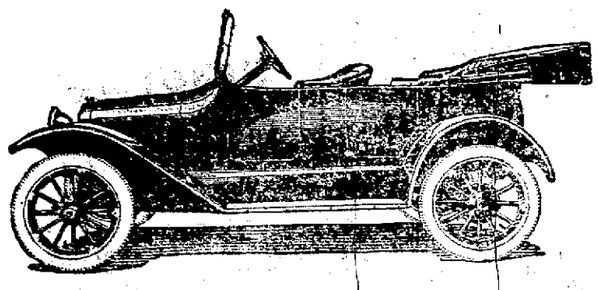

A Full Stock of Spare Parts Carried at all times

The Clearfield Central Garage Co., Inc.
(Rear of Dimeling Hotel)
PENNSYLVANIA

Carborundum Stones

The sharpest and fastest cutting abrasive material known, is found in Carborundum and Aloxite stones.

The line includes sharpening stones for every use, grinding wheels, razor strops, valve grinding compound and cloth.

Our window this week shows the carborundum in its crude form the materials of which it is made, and the various finish products.

For Sale by

CLEARFIELD HARDWARE CO.
125 Market Street

NewspaperARCHIVE® NewspaperARCHIVE®

Classified Ads For Everybody

FOR SALE

FOR SALE—Team horses will weigh 2800; team mules, 2200: three block wagons in good condition, two pair sleds, new plow and harrow and one small mine mule; two sets double harness, etc. Inquire Emil Olsen, Winburne, Po. M27-12tp

FOR SALE—Six head of work horses, weiht 2700, 28000, 3000. Can be seen at 314 West Front street. Call or address Irwin Rhinehart, Clearfield Pa. H & C. phone, 245X2. 5-22-tf-ch

FOR SALE—One 3|4 ton 1919 Atlas truck, good as new, or will trade on a touring car or roadster. Inquire at Progress office. M29|10tc

FOR SALE—House and lot in Kerr Addition.Easy payments.Apply Frank Price, Kerr Addition. j3-6t-pd.

FOR SALE—Six cylinder Velie, 1918 model, run little over 4,000 miles. In A-No. 1 condition. Bargain to quick buyer. Call H & C phone 148. Clearfield. Two brand new and two extra tires with machine. j4-6d-pd.

Three Houses for Sale. Located at 311, 315, 317 Third street, Clearfield. Inquire Tony Cadilli, Third street, Clearfield. j6tfch.

FOR SALE—Brown mare. Five years old. Weighs 1500 pounds. Good worker, reliable horse. Inquire Frank Shultz, Lecontes Mills, Pa. J7-6tp

FOR SALE—6 houses for sale. Located on Daisy street East End. Inquire John Marino Corner 12th and Daisy. Clearfield, Pa. J7-6tp

FOR SALE—Five passenger, six cylinder Chandler car, in good condition. Inquire Progress. j7-3t-pd.

FOR SALE—Team of horses, will weigh 2960 pounds; good set of harness, 3¾ wagon, rigged for hauling coal; one-horse 2¾ Conklin wagon, set good dray harness with breast strap and hames. All in good condition and at bargain prices. See Harry Haney. Clearfield, Pa. J9-6dp

FOR SALE—One horse eight year old. Call Rev. Gordon at 211 Ogden avenue. J9-3t-pd

FOR SALE—1916 Maxwell 5-passenger touring car. Good condition. Good price to quick buyer. Call 275 H. & C. phone. J9-6t-ch

FOR SALE—One load of loose timothy hay. $30.00 per ton delivered. Call James Mitchell. J10-1tp

FOR SALE—An 88-note player piano. Practically new. Inquire N. L. M., c|o Progress. J10-2tp

WANTED

WANTED—Light house keepers for three furnished rooms. Call at No. 10 N. 5th St. j3-6t-ch.

WANTED—Furnished rooms for light housekeeping or would like to rent to person desiring to be away for couple of months or so. Must be first class. Call Progress office. J9-6tp

WANTED—Two or three furnished rooms for light housekeeping. Notify Box 264. Clearfield, Pa. J9-3dp

WANTED—Donations of potatoes and other vegetables at the Children's Home. J10-3t

HELP WANTED

WANTED—Dining room girl at the Clearfield hospital. References required. J7-tfc

Live energtic representative wanted, can grant exclusive selling privilege for Clearfield Co., FOUR-IN-ONE, Auto ndicator Safety Signal all Light, being perfect attachment on rear of cars for automatic signaling of automobiles coming from the rear, big possibilities for proper parties, who should be well known throughout counties, not necessarily in Automobile business, but shuld have his own car in order to demonstrate this device. Write Penn-Jay Co., 112 N. Broad St., Fidelity Building, Philadelphia. j6-3t-ch.

NURSE GIRL WANTED—Nurse girl aged 12 to 14 years old to care for child 2 years old Call H. & C. 277-W or 312 South Fourth street. m31-tf.ch.

Would like a girl who is experienced cook, for private family. Down-

New Driggs THEATRE

TONIGHT

Corrinne Griffith in
"THE GIRL PROBLEM"
In 6 wonderful acts

New Pathe Wonder Reel
Something New

The Iron Test No. 4

10 Reels in All 10.

Orchestra 25c Balcony 20c

GLOBE THEATRE

TONIGHT

Bessie Bennette in
"RECKONING DAY"
In 5 thrilling acts

Keystone Comedy
"HIS DISGUISED PASSION"

Admission 15c

TRANS-MISSISSIPPI GOLF TOURNEY

ST. LOUIS, MO., June 9.—Leading golfers of the West, representing clubs from every part of the territory lying between the Mississippi River and Salt Lake City, are gathered in St. Louis to take part in the annual tournament of the Trans-Mississippi Golf Association. The tournament was inaugurated this morning with the first half of the qualifying round and the play will continue through the entire week. The high class of the list of entrants gives promise of some spirited competition before the titles are decided.

TROOPS ENOUGH FOR TEXAS BORDER

WASHINGTON, June 9.—Sufficient Regular Army troops are stationed in Texas to meet any situation that may arise on the Mexican border, declared Major General Campbell, commanding the department, in a telegram to the War Department today.

No music-hall artist ever received the knighthood until King George conferred that honor on Harry Lauder.

stairs work only. No laundry work. Ten dollars per week. Situation could be obtained for friend, if two girls accept. Write Mrs. George R. Rayner, 105 Jefferson Avenue, Niagara Falls, N. Y. j5-6t-ch.

WANTED—Girl for general housework, in family of two. Inquire of Mrs. Fred Cardon, 219 Cherry St. j3-tf.

LOST

LOST—Bunch of keys. Return to Progress and receive reward. j6-3t-ch.

LOST—Somewhere in Clearfield, a crank for a Republic truck. Finder please return to Clearfield Storage Co J9-2t ch

LOST—Bar pin. Initials M. C. B. Lost between Woodward Drug Store and Ladies' Bazaar. Return to Progress. J10-3t-pd

FOR RENT

ROOM FOR RENT—Large front room on second floor. Call at 416 Market street. 5-27-tf-ch

Romance Chocolates

"Truthfully Pure"

NEWS OF OUR NEIGHBORS

CURWENSVILLE

John Broome, wife and daughter, came up from Millersburg yesterday in their auto to see Mr. Broome's mother who is seriously ill.

A. Z. Wolfe and son Robert and daughter Miss Dorothy drove to Indiana town Sunday and spent the day with relatives and friends. Mr. Wolf was born and raised in that town of buckwheat and side meat, and Sunday was his first visit to his boyhood town for some years. The roads were fine and the party enojyed their trip immensely.

C. S. Russell, who has been spending several months at different health resorts, returned to his home here on Saturday evening very much improved in health. He does not expect to take up his duties at the bank for some time yet, but will spend his time in trying to regain his health and make it as good as before he broke down and was compelled to relinquish his work as president of the bank. Everybody was glad to welcome him home and congratulated him on his improvement.

Born, to Mr. and Mrs. Walter Addleman and wife at their home on north Walnut street, on Sunday evening, a young son.

Merritt Caldwell left yesterday morning for an all days drive in his big automobile to towns in the eastern part of the county in the interest of his large coal interests.

Walter Broome, who came in from Brookville Saturday on a visit to his mother, was taken ill some time Sunday morning. His illness, instead of abating during Sunday became much worse during the day, and it was thought advisable to send him home. The services of Walter Fullerton was secured to run the machine and that of Chief Clark also. They started about nine o'clock, and arrived at the sick man's home two hours later, where they left him in charge of his family physcian and his wife. When they left to return to Curwensville Mr. Broome was a pretty sick man. His illness was something akin to acute indigestion.

The Progrses representative, James Edmiston, Charles Moose and another gentleman are under obligations to Linn Daugherty for a fine auto ride to the Country Club and return Sunday. The ride was enjoyed by the whole party and Mr. Daugherty has a machine that can get over the ground in fine style, and he, being an expert driver, and not of the racer inclination, makes a ride with him a very pleasant one.

So far as any attention being paid to the late auto restrictions within the borough limits is concerned the signs might as well be torn down and burned up. Speeding is not an uncommon thing over the territory where the speed limit is set at a certain rate of speed, and so far as parking cars within certain limits is concerned not very much attention is paid to that either. The other day The Progress representative counted eight cars standing within the square from the Bickford store corner to the square at the bank. It is not the policeman's fault altogether, as one man cannot cover all the ground within the prescribed limits as designated on the cards. An extra man should be supplied by the borough for the exact purpose of watching these violators of borough law, and thus relieve the regular policeman from trying to do double duty.

After July, when it goes dry,
And you must stop *some* drinking,
Drink Golden Sun,
For it's the one
The rest will use, I'm thinking.

Golden Sun Coffee

It is not only safer to buy from local grocers who will make things right but it is fairer to them They pay taxes and help to build up your town. Be a good neighbor. Trade with them.

The Wachsen Spice Co.
Toledo, Ohio

2-CENT MAIL, PENNY POSTALS RETURN JULY 1

Postage rates will drop July 1. Two cent letter postage and one-cent postal cards again will become effective. Postmaster Gulich announced this last night. He received and made public orders to that effect from Washington.

Concerning stamped envelopes, the following statement was issued:

"A new contract for stamped envelopes and newspaper wrappers becomes effective July 1, 1919. The cost of envelopes to the department is increased somewhat on certain envelopes. Prices to the public will therefore be changed beginning July 1."

REGULAR ARMY UNITS ARRIVE

NEW YORK, June 10.—The transport Mount Vernon arrived today with about 5,000 troops of the 6th Division. The 6th Division of regular army drew drafted replacements from all parts of the country. Among the troops on board are the 6th Division Headquarters, 54th Infantry, 11th Field Artillery, 6th Field Battalion Signal Corps, 18th Infantry Brigade Headquarters.

Englands largest landowner is the Duke of Hamilton. It is estimated he could give away a square mile of land every day for half a year, and yet have a comfortable little estate eight miles square to call his own.

Hot Weather Feet

That Burn and Blister and Give Off Offensive Odors

Don't wait another day. You can remove the disagreeable odors instantly with a single application of Dash Balm.

Druggists who know, say that Dash Balm is the speediest and most effective preparation they have ever handled for tired, aching, prespiring, ill-smelling feet.

The very minute that this wonderful foot balm touches these sore, tender, puffed up, burning, aching feet, you will get relief. It's simply amazing how quickly it acts, and no matter what others may tell you there's nothing jsut as good.

Get a small box today on the money back if dissatisfied plan, but be sure to avoid substitutes. Look for the name Dash Balm on every package. Any druggist can supply you.

MEN'S HALF HOSE SALE

Thursday, Friday And Saturday, June 12, 13, 14.

THESE THREE DAYS ONLY

50 Doz. Men's extra quality cotton half hose. Black, grey, cordovan brown and navy at ..... **15c a pair**
Worth 25c a pair ..... **7 pr. for $1.00**

25 doz. Men's fine mercerized half hose in black, brown, grey, navy, champagne and white. 35c value special ... **4 pair for $1.00**

Men's silk plaited half hose in drab, grey, navy, cordovan, champagne, white and black. Regular 50c per pair .. **2 prs. for 75c**

Men's black half hose in black, grey, blue, white, brown, champagne. Regular 75c per pair ..... **2 pr. for $1.25**

Men's pure silk thread half hose in champagne, grey, blue, brown, white. Regular $1.00 per pair ..... **2 pr. for $1.50**

For the man who wants a light weight cashmere hose this one is just what he is looking for; black and grey at .... **48c a pair**

LEITZINGER BROTHERS

MR. AND MRS. A. O. CAMPBELL RENEW 50 YEAR CONTRACT

The home of Mr. and Mrs. A. O. Campbell, on West Third avenue, was the scene last evening of one of those rare and highly pleasing occasions, which falls to the lot of few people to participate in as principals.

On June 9, 1869, A. O. Campbell and Miss Emorella Taillis were united in the holy bonds of wedlock at Smithfield, Pa., by the Rev. Lucius Ames. Last evening at the Campbell home Mr. and Mrs. Campbell, with hearts as young as "fifty years ago" presented themselves before Rev. Dr. Reeve in the presence of more than fifty of their close friends heard the certificate of marriage read and again mutually plighted their troth until life's journey shall end in this vale of tears.

The happy couple entered into the spirit of the occasion and marched into the parlor arm in arm with "the bride" attired in the very wedding garment worn on the auspicious occasion two score and ten years ago, the crinoline and hoop-skirt adding the necessary touch of reality which assisted the minds of principals and guests in spanning the gulf of years intervening.

The wedding party entered the room to the strains of Mendelssohn's wedding march as pleasingly executed on the piano and violin by Miss Hay and Lewis Harrison and following the reading of the ancient "certificate of partnership" the guests offered sincerest congratulations to the contracting parties on the long life of happiness together behind them and expressed the hope for many more years of companionship in this life.

Hon. J. Frank Snyder then presented Mr. and Mrs. Campbell with a purse of gold in a pretty little speech in which he expressed his pleasure and the pleasure of all at being present upon this occasion and being privileged to do honor to such good people as the re-newly weds.

The groom responded feelingly on behalf of himself and Mrs. Campbell and the sentiments so gallantly expressed simply confirmed all who possess their friendship and acquaintance in the knowledge that the long, married life of Mr. and Mrs. Campbell has indeed been "one grand, sweet song."

In addition to the "purse of gold" Mr. and Mrs. Campbell received many other valuable presents.

Mrs. E. C. Reeve, Mrs. S. V. Border, H. J. Brown and R. S. Nightingale sang several very pretty selections during the evening, after which delicious refreshments added a fitting finale to a most pleasant occasion.

Mr. and Mrs. Campbell are among Clearfield's best known and most highly respected citizens and it is the heartfelt hope and wish of all that they will be allowed to enjoy many more happy anniversaries of their wedding.

PHYSICALLY FIT AT ANY AGE

It isn't age, it's careless living that puts men "down and out." Keep your internal organs in good condition and you will always be physically fit.

The kidneys are the most overworked organs in the human body. When they break down under the strain and the deadly uric acid accumulates and crystallizes look out! These sharp crystals tear and scratch the delicate urinary channels causing excruciating pain and set up irritations which may cause premature degeneration and often do turn into deadly Bright's Disease.

One of the first warnings of sluggish kidney action is pain or stiffness in the small of the back, loss of appetite, indigestion or rheumatism.

Do not wait until the danger is upon you. At the first indication of trouble go after the cause at once. Get a trial box of GOLD MEDAL Haarlem Oil Capsules, imported direct from the laboratories in Holland. They will give almost immediate relief. If for any cause they should not, your money will be refunded. But be sure to get GOLD MEDAL. None other is genuine. In sealed boxes, three sizes.

AMMUNITION TRAIN BOYS HOME

Roy Fullington, William Shillenn, Arnold Hudson, Lloyd Shoff, Glasgow Troxell, Clarence Shade and several other 80th Division boys arrived in Clearfield at 11.15 today. They say the balance of the boys are scattered along the route and all expect to be home before the week is out.

CENTRE M. E. CHURCH SOCIAL

An ice cream, cake and candy social will be held in the basement of the church on Tuesday evening, June 10th. Everybody invited. Proceeds for the benefit of the church. J9-2tc

"FAKE" ASPIRIN WAS TALCUM

Always Ask for Genuine "Bayer Tablets of Aspirin"

BAYER

If you see the "Bayer Cross" on the package you are sure you are not getting talcum powder. Millions of fraudulent Aspirin Tablets were recently sold throughout the country. Aspirin is the trade mark of Bayer Manufacture of Monaceticacidester of Salicylicacid.

Help Your Digestion

When acid-distressed, relieve the indigestion with

KI-MOIDS

Dissolve easily on tongue—as pleasant to take as candy. Keep your stomach sweet, try Ki-moids

MADE BY SCOTT & BOWNE
MAKERS OF SCOTT'S EMULSION

$3.00

Round Trip

War Tax 8% additional

TO

Pittsburgh

Sunday, June 22

Special Train Leaves Clearfield 6:00 A. M. Returning, Special Train leaves Pittsburgh 6:00 P. M.

Visit Schenley Park and Phipps Conservatory with their beautiful floral displays, inspect Carnegie Institute with its interesting museum and magnificent Art Gallery, see "The Zoo," free to the public, in attractive Highland Park and enjoy a pleasant day's outing in the Metropolis of Western Pennsylvania.

See flyers consult agts.

Pennsylvania R. R.

"GETS-IT" PEELS MY CORNS OFF!

Any Corn or Callus Comes Off Peacefully, Painlessly. Never Fails

It's almost a picnic to get rid of a corn or callus the "Gets-It" way. You spend 2 or 3 seconds putting on 2 or 3 drops of "Gets-It" about as

Use "Gets-It" peel off corn this way

simple as putting on your hat. Gets-It goes away forever with "contraptions" "wrappy" plasters, greasy ointments that rub on, blood-letting knives, and scissiors that snip into the "quick". Gets-It eases pain. Your jumpy corn shrinks, dies, loosens from the toe. You peel the corn painlessly from your toe in one complete piece. That's where the picnic comes in—you peel it off as you would a banana peel. Nothing else but Gets-It can do it. Get peaceful, common sense Gets-It.

Gets-It the guaranteed, money-back corn-remover, the only sure way, costs but a trifle at any drug store. Manufactured by E. Lawrence & Co. Chicago, Ill.

Sold in Clearfield and recommended as the world's best corn remedy by Stewart Drug Co

NEW BLACKSMITH SHOP

We are prepared to do all kinds of blacksmith work at Lansberry's shop on the West Side. Livergood & Mullen. 5|28-12tp

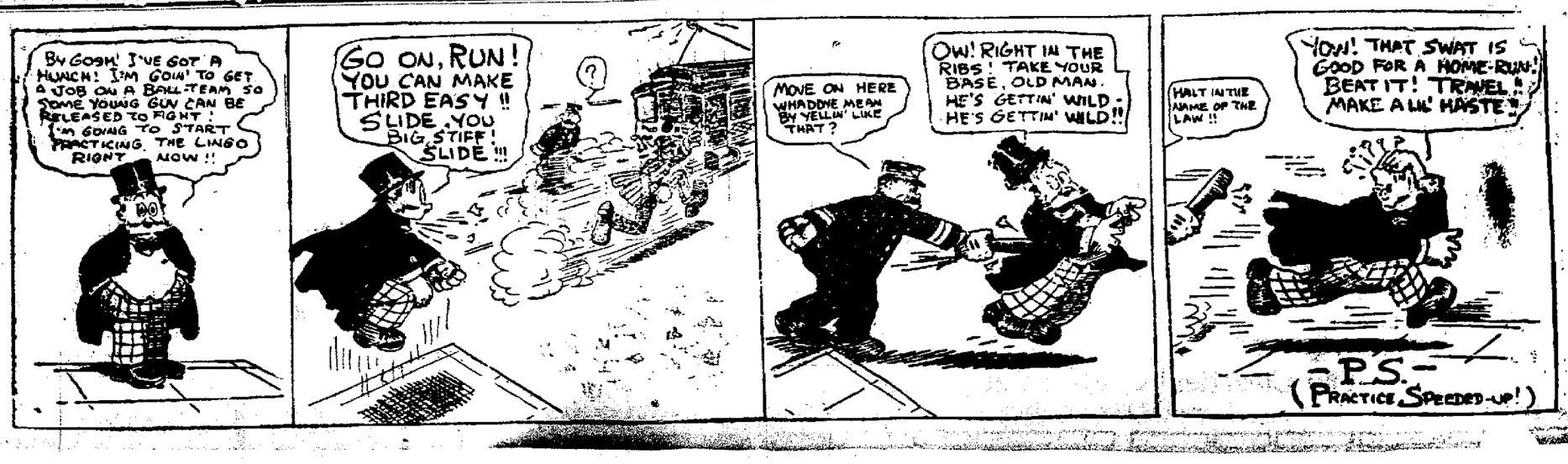

NEWSPAPERARCHIVE® NEWSPAPERARCHIVE®

Leonardson's---The Quality Store

EXTRA SPECIAL

81x90 BLEACHED SHEETS AT $1.10

Made of good quality sheeting, seamless, torn and hemmed ready for use, worth $1.50, limit two to a customer at

$1.10

JUNE White Sale

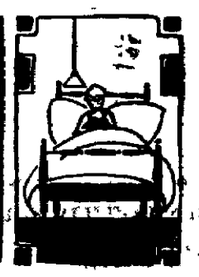

An Under-Price Event That Promotes And Encourages Thrift

Sale Begins Thursday, June 12th.

As a timely aid to summer preparedness we have decided to make this June Sale of White an economy event that will attract every woman concerned in keeping down expense. Not alone in savings, but in the broad variety of articles embraced, will this sale prove its helpfulness and efficiency.

EXTRA SPECIAL

20c PART LINEN TOWELING 13 1-12c yd.

Comes 18 in. wide unbleached, splendid quality, limit 10 yds. to a customer a big bargain at

13 1-2c yd.

Coats, Capes and Dolmans Reduced 1-3 and 1-4

$15.00 to $16.50 Coats and Capes Sale price $12.50
$19.75 Coats and Capes Sale price $14.75
$25 00 to $29.75 Coats and Capes Sale Price $19.75
$35 00 to $39.75 Coats and Capes Sale Price $27.50
$45 00 to $49.75 Coats and Capes Sale Price $35.00
$55 00 to $65.00 Coats and Capes Sale Price $47.50

New Spring Suits at Big Savings

$25.00 to $29.75 Suits reduced to $17.50
$35.00 to $39.75 Suits reduced to $25.00
$45.00 to $49.75 Suits reduced to $35.00
$55 00 to $65.00 Suits reduced to $45.00

Pretty Summer Voile Waists Special at $1.25

The woman with an eye to vacation needs in the near future will take ample advantage of this opportunity, as will women who like to have on hand a number of these dainty voile blouses to spare their more costly Georgette and silk waists, every blouse was a splendid value at its former price, therefor making the saving more remarkable.

Other dainty voile waists specially priced $1.95, $2.50, $3.50 up to $12.50

Beautiful Georgette Crepe and Crepe-de-Chine Waists

At special prices during this great white event. Prices range from ..... $5.95 to $18.50

Misses and Girls Middies $1.95 to $2.50

Mothers who know, appreciate that these smart, loose-fitting garments are just the thing for daughter's comfort. Models are just what a young girl wants—some are plain colors, others have embroidered collars, some trimmed with contrasting cotton colors. Materials include galatea, rep and poplin.

Specially Priced! Women's Summer Frocks and Tub Dresses

It is rather hard to tell in so many words just how pretty these dresses are, unless you come in and see them and have one of our saleswomen point out to you all the attractive features. The collection includes dresses of plain and figured voile, gingham and linen in all the latest styles

Gingham dresses from $6.50 to $12.50
Voile dresses from $9.75 to $29.75
Linen dresses from $10.00 to $25.00

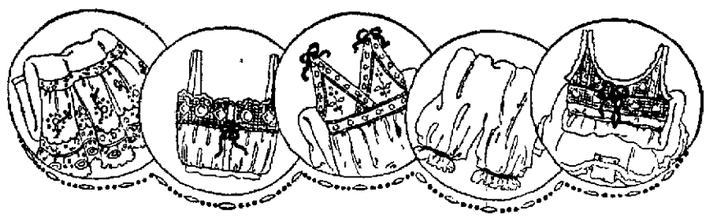

Dainty Undermuslins Low Priced

¶ Nightdresses specially priced at $1.50, $2.00, $2.25, $2.50, $3.00, $3.50 up to $5.00 . . . . . .

Especially dainty in design, especially well made and of especially fine materials. They include nainsooks, batistes, and soft cottons, square necks, V necks, round necks and some semi-high neck models with yokes of tucks and insertions.

They have long short and three quarter sleeves various trimmings of fine embroideries and laces, some that combine both lace and embroidery and with ribbon beadings.

$1.25 Muslin Gowns at 98c

Made of fine quality nainsook, low neck and short sleeves we advise you to buy several at this price.

Corset Covers From 65c to $1.00

A splendid selection to choose from. Some are trimmed with fine lace, others with embroidery.

10 PER CENT. REDUCTION ON ALL CHILDREN'S WHITE DRESSES

$1.50 Corsets 1.00

We have never offered better corsets at this price for some time. Only a limited number so we suggest that you come early for yours.

10 PER CENT. REDUCTION ON ALL INFANT'S WEAR

Such as dresses, skirts, gowns, seques, coats and capes.

Philipine Handmade Gowns at 2.69

REGULAR $3.50 and $4.25 VALUES

These are all hand made, with dainty, hand embroidered designs, some ribbon trimmed, the quality of nainsook is fine and soft, choose these regular $3.50 and $4.25 values at $2.69

Muslin Envelope Combinations

AT $1.50, $2.00, $2.50 up to $3.75

You can buy here muslin suits that elsewhere sell for much more made of fine nainsook in regular and extra sizes, some lace trimmed.

10 PER CENT. REDUCTION ON ALL MUSLIN PETTICOATS
During this great white event

MARCELLA SKIRT COMBINATIONS
Specially priced at ...$2.50, $2.75 and $3.50

MARCELLA DRAWERS
Open and extra size priced from 75c to $1.50

"Kayser" Silk Gloves at 85c

If today we had to buy these gloves at current market prices we would have to sell them at much higher prices. You'll make no mistake buying several pair. Come in white and black.

Ladies' 1.00 Silk Hose at 79c pair

Women who know hosiery can not fail to appreciate this remarkable value. Come in white and colors. All sizes, lisle tops.

Summer Underwear at White Sale Prices

50c PINK VESTS AT 39c
All sizes, band tops.
$1.25 PINK UNION SUITS AT 95c
Shell and tight knee, band tops.
$1.25 WHITE UNION SUITS AT $1.00
Tight and shell knee, band tops.

10% Reduction on Children's Colored Wash Dresses

Children's sizes from 2 to 14 years.

Juniors' sizes from 13 to 20 years.

A wonderful selection to choose from in plain, plaids and stripe materials.

10 PER CENT. REDUCTION
On all Lace and Scrim Curtains and Scrim Curtain materials during this White Sale.

Women's White Wash Skirts from $2.50 to $9.75

Copied after some of the newest, best looking, higher priced skirts that have appeared this season. Fashioned in gaberdines, cordelines, novelty cottons, and surf satins attractively trimmed with buttons very effectively placed and finished with novelty pockets and belts.

A. W. LEONARDSON CO.

Exceptional Values in Domestics During This White Sale

81x90 Bleached Mohawk sheets at $1.70
29c Part linen toweling at 22c
35c All linen toweling at 29c
45c White turkish towels large size 39c
Colored Turkish towels specially priced from ..35c to $1.00
25c Huck towels colored red border 19c
50c Huck towels part linen 42c
42x36 Pillow cases special at ..... 22c each
42x36 Pillow cases, best quality 29c
42x36 Pillow cases, hemstitched 35c
40 in. wide Bleached pillow tubing at 42c
Japanese fine nainsook special at ..... 39c yd.

10 yds. Fine Longcloth for $2.75

Fine soft finish and regular 35c yd. value, extra special during this white event
10 YD. PIECE FOR $2.75

Cool Summer White Goods In Large Selections at White Sale Prices

36 in. Wide fancy white voiles at ....29c, 35c, 50c up to 85c
Come in plain, stripes checks and dots. This sale provides exceptional opportunities for buying pretty white fabrics for summer dresses, blouses, skirts and underwear.

27in WIDE WHITE DIMITIES REDUCED
25c White dimities reduced to 19c
39c White dimities, reduced to 32c
Choose from stripes checks and dots

White Skirtings 50c, 85c yd

Gaberdines, fine basket and pique weaves, poplins in plain and fancy weaves, the choice is broad, smart and styleful, so that early choosing of enough for one or more summer skirts will be wise at this sale.

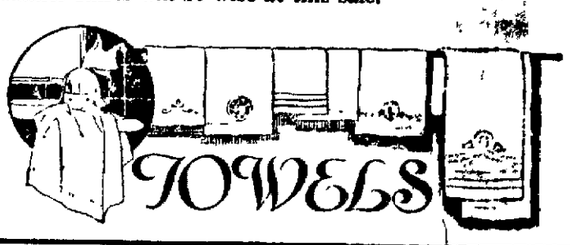

:-: :-: Extra Special :-: :-: 20c Turkish Towels 11c

Guest size turkish towels plain white, only a limited quantity to sell at this price. We advise an early visit.

Bed Spreads Reduced

$2.50 Bed spreads, sale price $1.79
$3.50 Bed spreads sale price $2.75
$3.95 Bed spreads, sale price $3.50

Wonderful Values in Table Linens

72 in. WIDE ALL LINEN DAMASK AT $2.50 and $3.00 yd.
These linens we are offering are worth much more today. Several pretty patterns to choose from.

72 in. WIDE UNBLEACHED ALL LINEN DAMASK AT $1.50 YD.
Good, heavy quality and a bargain at this price.
All linen napkins specially priced at $6.75 and $7.50 doz.

MECERIZED TABLE DAMASK
60 in Wide Mercerized Table Damask 79c
72 in. Wide Mercerized Table Damask 85c
72 in. Wide Mercerized Table Damask $1.00
Mercerized napkins at ..... $1.75 doz.

NewspaperARCHIVE® NewspaperARCHIVE®